1957 Quiverian

WYANDOTTE HIS

THIS BOOK IS THE PROPERTY OF

KANSAS CITY, KANSAS PUBLIC LIBRARY
2 3131 1082 8703 4

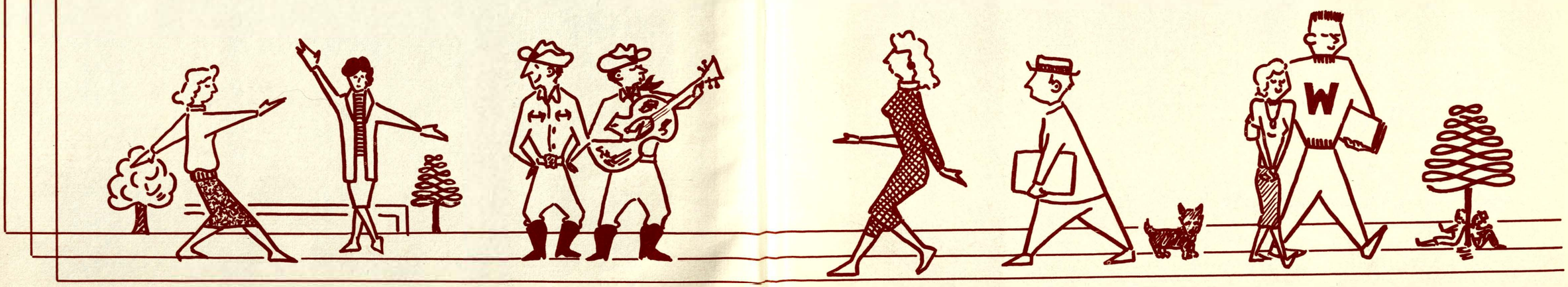

To you —

Seniors of Wyandotte

We dedicate this — the 1957 Quiverian
May the memories it brings be of happy
carefree times, of friends good and true, and
of work well done. Good luck to you.

Quiverian 1957

Published by
the Students of
Wyandotte High School
Kansas City, Kansas

Editor-in-Chief ..... **Sharon Sells**

Administration ..... **Mary Ann Harris**
Sports ..... **Gayle Kissick**
After Hours ..... **Jerry Kay Lewis**

Clubs ..... **LaDonna Hendrix**
Activities ..... **Bonnie Goode**
Seniors ..... **Tawanda Anderson**

Sponsor ..... **Lawrence Tharp**
Picture Production ..... **Rolland Studios**
Printer ..... **Yearbook House**

WYANDOTT
HIGH
SCHOOL
1957

KANSAS
COLL.

K.C.K. PUBLIC LIBRARY

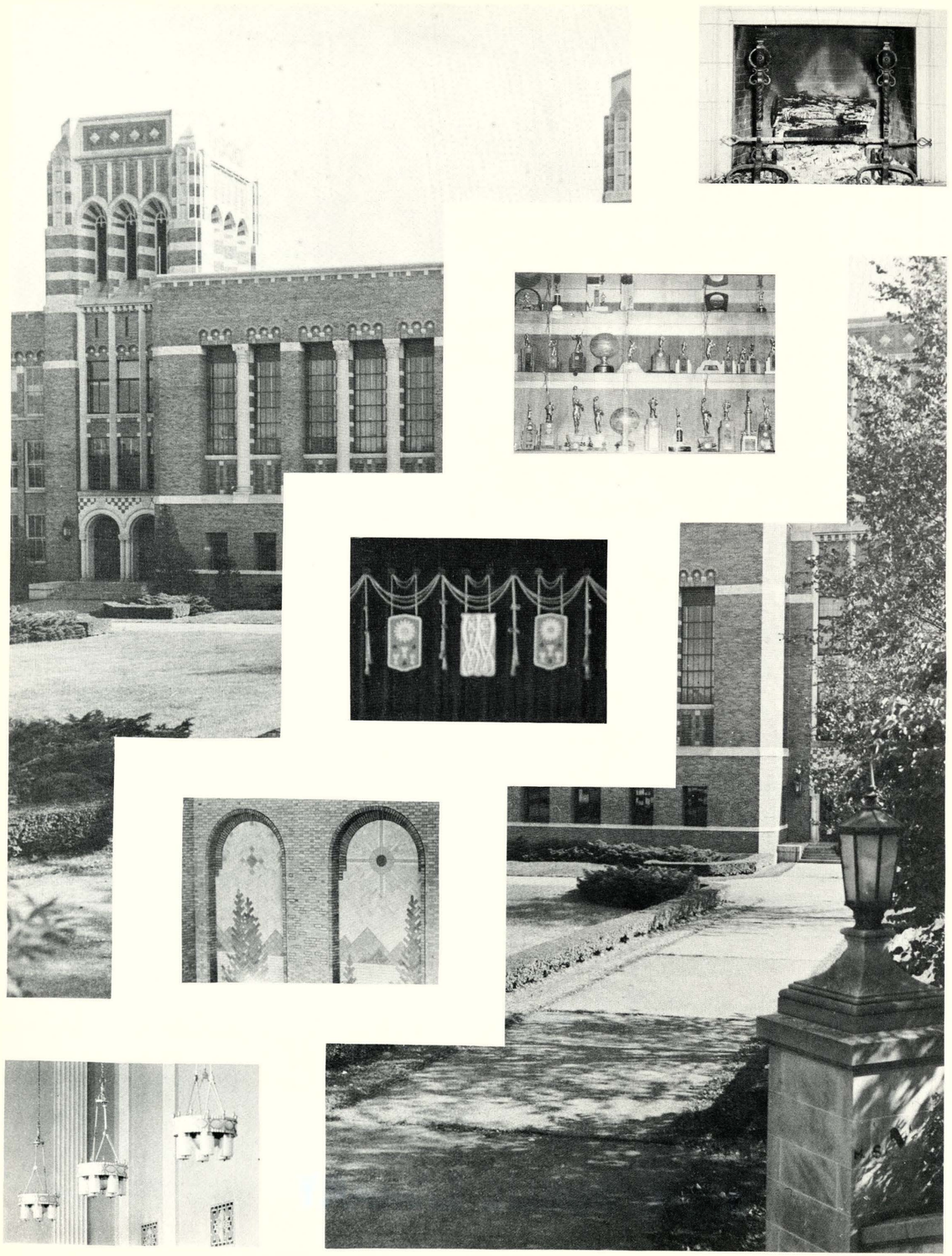

Administration

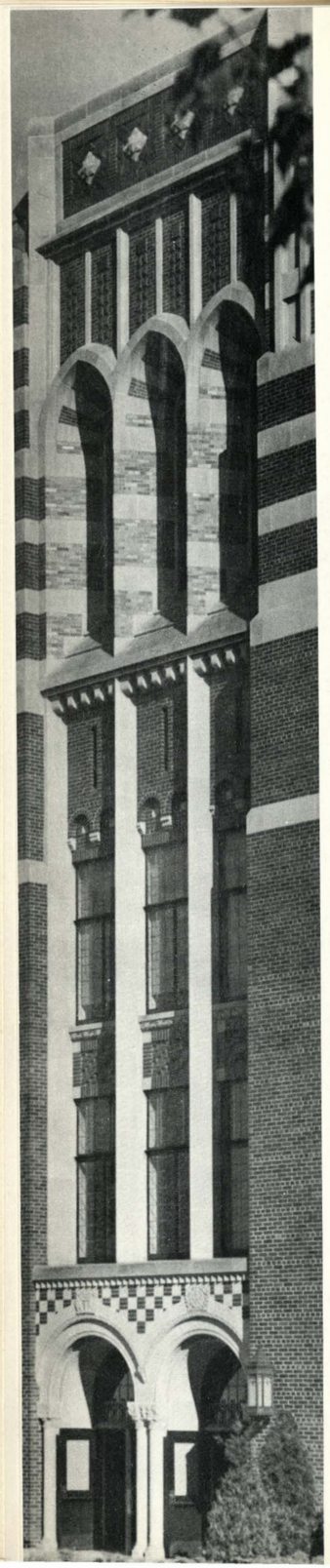

Administration

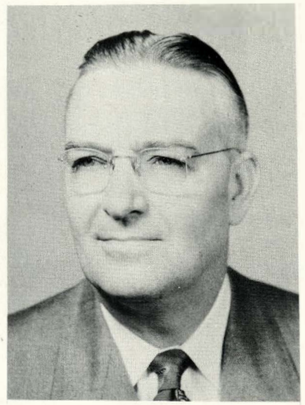

R. C. Johnson
Principal

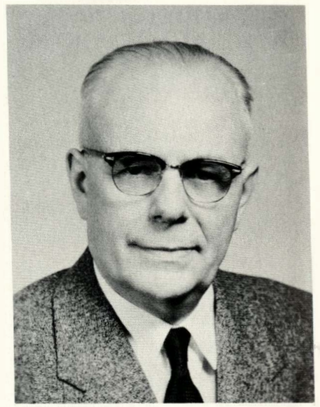

F. L. Schlagle
Superintendent

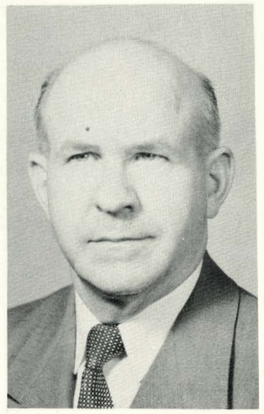

J. Clyde Hume
Vice-Principal

Golda Cosner
Guidance Counselor

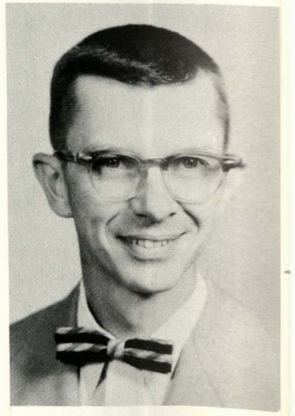

William McIntire
Guidance Counselor

WYANDOTTE FACULTY

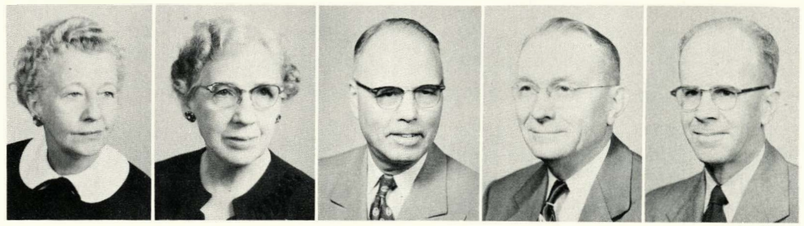

Helen Barnett
Columbia, M.A.
Physical Education

Gladys Beck
Michigan, M.S.
Biology

D. F. Bentley
Kansas, M.A.
General Science

Clarence Bolze
Iowa, M.A.
Accounting

Nelson M. Connet
Pittsburg, M.S.
Printing

Nelle M. Cook
Kansas State, M.S.
Mathematics

Lester M. Cross
Emporia, M.S.
Mathematics

Mary Crown
Nebraska, M.A.
English

Jean Curl
Park College, A.B.
Vocations

Corinne Davis
Wichita, B.S.
Typing, Economics

Shirley Dick
Secretary

Lavina Dille
Michigan, M.A.
Mimeographing, Typing

Marion E. Divelbiss
Columbia, M.A.
Social Studies

Eva Dunn
Wisconsin
Study Hall

Forrest Eckhoff
Central Tech.
Electricity

Ed J. Ellis
Iowa, M.A.
Social Studies

Virginia Fogelstrom
Kansas, B.S.
English

Wallace Good
Kansas, M.A.
Physiology, Biology

David F. Gray
Missouri, M.A.
Physics

Annie R. Griffith
R.N.
School Nurse

A. L. Guy
Chicago, M.A.
Auto Mechanics

George W. Hahn
Illinois, M.S.
Botany

Clint J. F. Hammer
Colorado State, M.A.
Social Studies

Joan Hardman
Washburn, B.Ed.
Physical Education

Lucille Hawks
Kansas State, B.S.
Clothing, Everyday Living

Calvin Hershner
Kansas, B.S.
Vocations

Ardis Hill
Columbia, M.A.
Physical Education

John Hirsch
Missouri, M.S.
Mathematics

Nina Howe
Kansas, M.A.
French, English, Spanish

Eileen Hughes
Kansas, M.S.
Arts, Crafts

Adan Hunter
Kansas State, B.S.
English

Alice Irwin
Treasurer

Leonard Jensen
Iowa, M.A.
Speech, Debate

David Kendall
Pittsburg, M.S.
Drafting

ReMinta M. King
Pittsburg, M.A.
Shorthand, Transcription

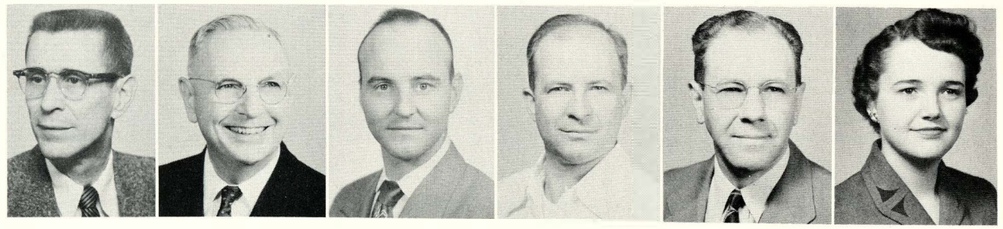

W. J. Knapp
Greeley, M.A.
Dramatics, Stagecraft

Lewis D. Kruger
Chicago, M.A.
English

Wyman K. Kunzler
Missouri, A.B.
Chemistry, General Science

Donald Kyle
Kansas, M.S.
Health, Physical Education

Ralph Landes
Pittsburg, M.S.
Woodworking

Patricia Landis
Kansas, B.S.
Foods

Marjorie Lane
Kansas, B.S.
Librarian

Barbara Laughlin
Pittsburg, B.S.
English

Russell Litchfield
Denver, M.A.
Psychology

Dolores Martin
Kansas, B.S.
English

Lulu McCanles
Stanford, M.A.
Social Studies

Orville D. McHenry
Minnesota, M.E.
Health, Physical Education

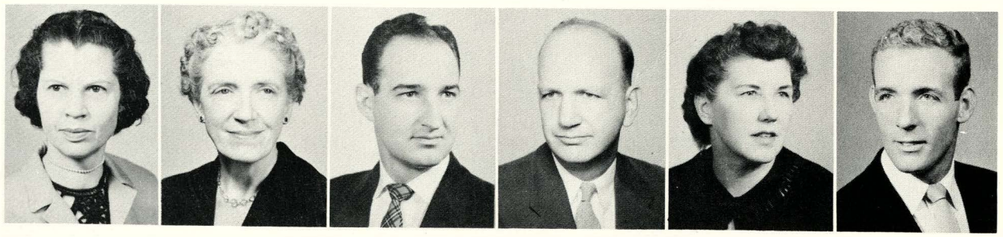

Iono Mettlen
Emporia, B.S.
Latin, English

Maude E. Moles
Columbia, M.A.
Mathematics

J. B. Morgan
Missouri, M.Ed.
Drafting

Frank Naylar
Kansas, M.Ed.
English, Pantograph

Mildred Norman
Pittsburg, B.S.
Librarian

Delvin T. Norris
Kansas, B.S.
Health, Physical Education

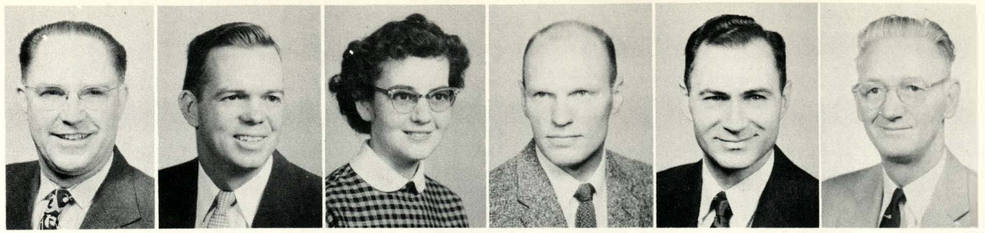

Lauren Plummer
Emporia, M.S.
Business

Mark Plummer
Pittsburg, M.S.
Social Studies

Ethel Doris Procacci
Pittsburg, B.S.
Librarian

Frank Quiring
Bethel, A.B.
Chemistry

Lester C. Ramsey
Iowa, M.A.
Shorthand

R. A. Samuelson
Northwestern, M.M.
Instrumental Music, Theory

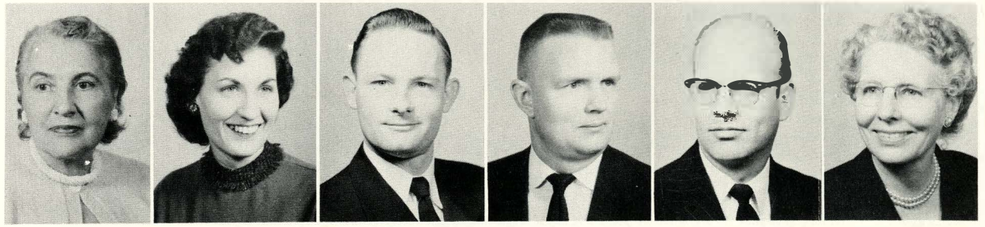

Margaret Schimelfenig
Columbia, M.A.
Mathematics

Betty Shaffer
Secretary

Charles Sheffield
Kansas, M.S.
Social Studies

Walter Shublom
Kansas, M.E.
Social Studies

Roland C. Smith
Colorado, M.A.
English

Reba Smither
Pittsburg, M.S.
Clothing

A. B. Spears
Central Missouri State, B.S.
English, German

Judith Stapleton
Kansas, M.A.
Spanish

Awyn Starbuck
Pittsburg, B.S.
Business

Paul C. Starbuck
Iowa, M.A.
Typing

Glenn L. Stevenson
Pittsburg, M.S.
Metal Work

Anne Stubblefield
Kansas, B.S.
Foods

K. I. Stubblefield
Iowa, M.A.
Biology

Francis A. Swaim
Emporia, M.S.
Mathematics

Lawrence Tharp
Kansas, M.A.
Social Studies, Quiverian

Marquerite Theis
Northwestern, M.M
Vocal Music

Maurine Thomas
Northwest Missouri, B.S.
Business

Louise Timmer
Columbia, M.A.
English

Yvonne Turner
K. C. Art Inst., M.A.
Art, English

Robert Walton
Indiana, M.A.
Mathematics

Norma Wood
Kansas State, B.S.
Cafeteria Director

Marion A. Wools
Emporia, M.S.
Social Studies

Jeanne Yoakum
Secretary

Barara Younger
Secretary

Student Council

by Gayle Kissick

BACK ROW, left to right: Ron McIntire, Dick Fischer, Carole Heider, Judy Kuhns, Claramae Wombles, Barbara Johnson, Virginia Gillett, Sandra Barclay, Ann Ralston, Dorothy Bogdanowicz, Sue Plomondan, Pat McGinnis, Pat Proctor, Elaine Turpin, Francine Green, Sandra Richards, Nancy Taggart. **THIRD ROW:** Eugenia Mangelsdorf, Dorothy Faerber, Sandy Dubin, Deanne Alexander, Earl Cowher, Bob Hart, Barkley Fahnestock, Wayne Preston, Frank Buck, Sarah Lynn, Sharon Scoville, Beverly Clark, Francis Lemery, Tom Thompson, Gene Dempsey, Kenneth Naylor, Bill Emery, Bonnie Callaway, Betty Swim, Patty Rogers. **SECOND ROW:** Bill Young, Bob Nunn, Charlie Brown, Bob Baker, Cheryl Howard, Jack Whittier, John Redick, Miss Stapleton, LaDonna Hendrix, Gayle Kissick, Irene Mermigis. **FRONT ROW:** Jim Gill, Bob Clyde, Frank Romero, Junior Thiry, Tony Marquez, Buddy Ball.

Led by John Redick, president, the Student Council is one of the most active organizations in the school. The other officers who assisted John were Jack Whittier, vice-president; Cheryl Howard, secretary; and Bob Baker, treasurer.

The Council consists of one representative from every homeroom. They are responsible for selling tickets, collecting money, and serving on various committees of the Student Council throughout the year.

Activities which the Student Council sponsored this year included collecting money for the Life Line Mission, the March of Dimes, and the Junior Red Cross. The Council also sponsored several mixers after athletic events, and the members acted as guides for the guest speakers on "Know Your Job Day."

The Student Council officers and the sponsor went to the district meeting this fall presented by the Kansas State Activity Association in Lawrence. Problems which the different schools encountered and how they dealt with them were discussed.

The many services and parties the Student Council provides for the students would not be possible without the assistance of Miss Judith Stapleton, sponsor.

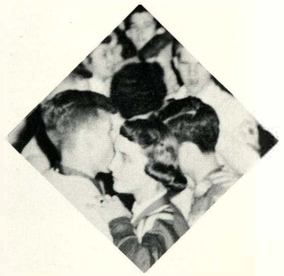

BACK ROW, left to right: John Denesha, treasurer; Gil Wilson, vice-president; Al Sheley, president. **FRONT ROW:** Miss Yvonne Turner, sponsor; Pat Morris, secretary.

Junior Class Officers

by Gayle Kissick

Assuming the all important role of upperclassmen, the Junior Class Officers with the aid of Mrs. Yvonne Turner were kept busy for their 640 classmates. Their events of the year were the Junior Spring Frolic, an informal party, selecting their class rings and finally the step which raised the Juniors to Seniors of '58, which was the receiving of the traditional robe. After winding up one of the happiest years of high school life, they anxiously looked forward to the long awaited year of high school graduation.

Sophomore Class Officers

by Gayle Kissick

BACK ROW, left to right: Mr. Lester Cross, sponsor; Charlene Crane, vice-president. **FRONT ROW:** Sharon Scoville, secretary; Mike Beach, president; Connie Howard, treasurer.

The Sophomore Class again claimed the honor of being the largest class at Wyandotte with 720 members. Assisted by Mr. Lester Cross the Class of 1959 climaxed a successful year by sponsoring the sophomore class party. As they ended their sophomore year, they eagerly looked forward to becoming upperclassmen.

Snaps

CENSORED!!!

My, what talent!

Reunion?

Please do not feed the animal!

From inside the set!

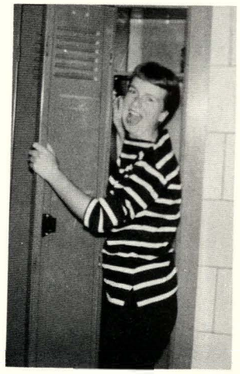

Jailbreak!!!

Keep it clean, Barb!

HELP!!

Practicing for the future, girls?

Girls' League

by Sharon Sells

ADVISORY COUNCIL

BACK ROW, left to right: Carolyn Gray, Lenita Childers, Dee Profitt, Virginia Gillett, Brenda Burton, Peggy Catlett, Carolyn Griesel, Linda Petersen, Annette Wahlin, Gaye Smith, Marilyn Birge, Mary Pickarski, Mary Lou Thoele, Janice Street. **FRONT ROW:** Gayle Kissick, Jerry Kay Lewis, Diane Ira, Phyllis Hall, Miss Barnett, Dee Ann Foley, Sylvia Schmidt, Vicki Kapnick, Brenda Brown.

The Girls' League is the largest club or social organization at Wyandotte. When a girl enrolls here, she automatically becomes a member.

The snaps on this page were taken at the Girls' League assembly early in the year in which all Wyandotte clubs were introduced. This is the annual beginning of the years activities under the Girls' League Council.

The Christmas Formal, the bowling tournament, roller skating party, and the mother-daughter banquet were outstanding events sponsored by the Girls' League.

Led by Phyllis Hall, president; Dee Ann Foley, vice-president; Sylvia Schmidt, secretary; and Diane Ira, treasurer; every activity and event was a success. The club was sponsored by Miss Helen Barnett and Miss Eileen Hughes.

Ushers Club

by Bonnie Goode

BACK ROW, left to right: Carolyn Birge, Gloria Day, Nancy Hill, Rosalie Stabenchek, Beverly Berger, Nancy DeArmond, Florence Best, Marie Prickett, Janice Berry. **SECOND ROW:** Miss Nina Howe, Sharon Tucker, Ronnie Shaufneyer, Dave Bukaty, Pat Cooley, Ruby Kitchen, Cynthia Hinman, Norma Barnhill, Donnette Duncan, Bonita Best. **FRONT ROW:** Murle Malott, Gloria Stein, Maree Jo Thomas, Walter Ott, Carolyn Cowan, Doris Brake, Darlene Stewart.

The Wyandotte Ushers Club is a service club composed of girls and boys who usher at all performances which take place in the auditorium. Letters are presented to the students who have given outstanding services each year. The head captains were Bernard McDonald and Walter Ott. The sponsor is Miss Nina Howe.

Hollywood Club

by Bonnie Goode

STANDING, left to right: Grant Martin, Don Saragusa, Jim Horst, Alvin Keithley, Jerry Hubbard, Doug Thorp, Rae Goodwin, Ronald Hachinsky, Tom Seldomridge, Maurice Sims, Tom Borchardt, John Fabac, Terry Bevans. **SEATED:** Mr. K. I. Stubblefield, Bob Tice, Leonard Lutz, David Lemon.

The Hollywood Club members are those who operate the motion picture machines in rooms 159 and 259. These boys give up their study hall time to participate in this club. The officers for the year were Leonard Lutz, president; Bob Tice, vice-president; and Dave Lemon, secretary-treasurer. The sponsor is Mr. K. I. Stubblfield.

Hi-Y

by Sharon Korte

BACK ROW, left to right: Ronald Hochinsky, Murle Hinds, Charles Jonschek, Tom Werp, Carleton Kleitz, John McDermott, Robert Park, Robert Wyatt, Lee Holst, Roger Percival. **FRONT ROW:** Taso Anthan, Clyde Hinds, Melvin Bliss, Marion E. Divelbiss, K. I. Stubblefield, L. L. Plummer, Jay Knox.

The Hi-Y was organized at Wyandotte in 1920 by J. I. Wolfe who retired as a teacher three years ago. The Hi-Y movement in Kansas started at Chapman High School in 1889, and has since spread all over the world as an affiliate of the Y.M.C.A.

Officers for the first semester were Jay Knox, president; Warren Welch, vice-president; Al Welch, secretary; and Clyde Hinds, treasurer. Second semester officers were Warren Welch, president; Jay Knox, vice-president; Clyde Hinds, secretary; and Melvin Bliss, treasurer. The candy concessions, check stands, second hand book exchange, and the annual Hi-Y Talent Show are under the sponsorship of Marion E. Divelbiss (27 years of service), L. L. Plummer (20 years of service), and K. I. Stubblefield (20 years of service).

SECOND PLACE: Tawanda Anderson.

TALENT SHOW — FIRST PLACE: Travis Jenkins Combo: Tom Roberts, John Doubleday, Bob Branstetter, Gordan Taff, Travis Jenkins.

THIRD PLACE: Sharon Korte, Diane Ira, Gayle Vorhees, Jeanne Graves, Myra Anderson.

FOURTH PLACE: Julie Paradise.

Courtesy Club

by LaDonna Hendrix

STANDING, left to right: Jo Ann Thomas, Elaine Lake, Rosalie Stabenchek, Bertha Sebree, Bonita Best, Donnette Ducan, Lois Fagan. **SEATED:** Joyce Davis, Judy Smith, Sandra Ashley, Donna Gillenwater, Dorothy Creason.

Among the service clubs of Wyandotte is the Courtesy Club. The members of the Courtesy Club devote their fourth hour study hall time to provide pleasant music and other services to make our lunch periods more enjoyable. This year special long-playing records were used for the first time. The officers of the Courtesy Club are Sandra Ashley, president; Joyce Davis, vice-president; Donna Gillenwater, secretary; and Judy Smith, sergeant-at-arms. The sponsors are Mr. McIntire, Mr. Samuelson, Mr. Ellis, and Mr. Sheffield.

Cashiers

by LaDonna Hendrix

Left to Right: Nancy Anglen, Janice Hufford, Shelley Norris, Darlene Stewart, and Pat Eagles.

Another organization that plays a vital part in our lunch periods at Wyandotte is the Cafeteria Cashiers. They collect the money from the students as they go through the lunch line. This year the cashiers work five lunch periods instead of the usual three. The sponsor of the cashiers is Mrs. Irwin.

Future Teachers Club

by Tawanda Anderson

BACK ROW, left to right: Karel Champe, Joann Mowery, Sally Allen, Linda Albright, Mary Lou Thoele, Sherran Nevius, Donna Jo Boyd, Virginia Reeder, Marilyn Mann, Sheri Alexander. **SECOND ROW:** Kay Beck, Sharron Swender, Dorothy Creason, Pat Brunner, Marlene Glass, Cheryl Howard, Eugenia Mangelsdorf, Bob Divelbiss, Peggy Catlett, Mr. Spears. **FRONT ROW:** Jo Ann Herod, Tawanda Anderson, Kay Brown, Judy Jones, Sharon Scoville, Mary Knight, Linda Schlegel.

The FTA, sponsored by Mr. A. B. Spears, is open to any student who might be interested in teaching as a profession. The purpose is to inform its members of the requirements and qualities that make a good teacher. During the year the Future Teachers heard speakers on various phases of teaching. Their last meeting was in the form of a dinner at which officers for next year were elected. Officers for this year were Kay Brown, president; Judy Jones, vice-president; Sharon Scoville, secretary-treasurer; and Tawanda Anderson, historian.

Future Homemakers of America

by Tawanda Anderson

BACK ROW, left to right: Jo Ann Andervich, Janice Schoenhofer, Gayle Taylor, Pat McDaniel, Gloria Barnes, Dorothy Faerber, Nina Stierly, Sara Karl, Beverly Shaw, Mary Lynn Spandle, Janet Simmons, Nancy Hopewell, Sarah Riley, Anetta Wahlin. **SECOND ROW:** Gloria Schick, Maxine Butler, Ragina Laundy, Alison Hart, Barbara Mihelcic, Beverly Berger, Carla Bailey, Marilyn Mohn, Elaine Turpin, Frances Barnes, Felice Miller, Marion Farres, Nancy Taggart, Wanda Fanning, Connie Salley. **FRONT ROW:** Margarita Hernndez, Mary Lou Jacobson, Meryl Lee Dameron, Linda Albright, Sondra Fanning, Janice Street, Cheryl Howard, Gloria Stein, Ann Underwood, Jeanne Zuk, Barbara Barkyoumb, Norma Mooney.

The Future Homemakers of America is a national organization open to any girl who is taking or has taken a homeliving course. The aim of the club is to promote an appreciation of successful homemaking. At Christmas time this year the members divided into fourteen groups, and each group adopted an orphan. Busy days followed as the girls provided toys, clothing, and Christmas treats for the children. FHA is sponsored by Miss Lucille Hawks, Miss Reba Smither, and Mrs. Ann Stubblefield. Officers have been Janice Street, president; Cheryl Howard, vice-president; Gloria Stine, treasurer; and Ann Underwood, secretary.

Tyronian Club

by Bonnie Goode

BACK ROW, left to right: Doris Duke, Janet Simmons, Sandra Barclay, Loretta Franchett, Bonnie Goode, Carole Crabaugh, Pat Brunner, Carolyn Griesel, Gail Rigdon, Ola Clarkson, Dorothy Bogdanowicz, Maxine Butler, Merilee Childers, Sandra Grozier. Carole Wytesko, Donna Gibson. **SECOND ROW:** Theresa Antonopoulos, Eadie Hicks, Jerry Lewis, Sharon Sells, Shelley Norris, Edith Starcher, Roberta Taylor, Adele DeBolt, Jeanne Zuk, Marjorie Roberts, Barbara Phillips, Clarice Brotherton, Rosalie Howard, Betty Anderson, Lenvillene Bowlin, Gary Turpin. **FRONT ROW:** Barbara Mihelcic, Carolyn Bizal, Mrs. King, Barbara Welburn, Peggy Catlett, Sandra Patten, Marilyn Taylor, Velmeta Miller, Pat Hooper, LaDonna Hendrix.

Girls taking advanced shorthand and transcription automatically become members of the Tyronian Club. This secretarial club meets once every month and has approximately 60 members. This year from the membership of the club a "Secretary of the Year" was elected, and she was given an $80 scholarship to the school of her choice. The money was raised by the selling of Christmas wrap. Gaily decorated Christmas posters were distributed throughout the classrooms as one of the projects of the members. One of their outsanding parties was the Christmas dinner at West Haven. The officers for this year are Peggy Catlett, president; Sandra Patten, vice-president; Barbara Welburn, secretary; and Marilyn Taylor, treasurer. The sponsor is Mrs. ReMinta King.

Future Nurses Club

by Bonnie Goode

BACK ROW, left to right: Mary Knight, Marilyn Mann, Frances Roudybush, Pat Brunner, Sally Allen, Sandra Ashley, Laura Beth Reeder, Kathryn Poje, Becky Johnson, Marilyn Roberton, Joanne McEvers, Marjie Woodruff, Ann Peterson, Carolyn Boatman, Barbara Taylor, Cecili Novo Gradac. **SECOND ROW:** Karon Thies, Winnie Pratz, Carolyn Van Natta, Vada Morrow, Emma James, Carolyn Westbrook, Pat Hysell, Roberta Pursley, Joyce Mitchell, Betty Ann Kell, Bernice Bowersox, Florence Best, Sylvia Schmitz, Linda Baker, Ruth McConnell. **FRONT ROW:** Betty Scheffel, Sandy Deck, Betty Wyatt, Carolyn Griesel, Frances Otey, Miss Griffith, Mary Kukovich, Lucille Crozier.

Any girl at Wyandotte may become a member of the Future Nurses Club. Approximately 60 girls have joined the club this year. Student nurses from different hospitals have talked to the girls on many interesting phases of nursing. One project of the club is to have any junior or senior girl contribute two hours service at Bethany Hospital. Officers for the year are Carolyn Griesel, president; Frances Otey, vice-pesident; and Betty Wyatt, secretary. The sponsors are Mrs. Davis, Mrs. Winters, and Miss Griffith.

Spanish Club

by Janet Morrissey

BACK ROW, left to right: Beverly Clark, Marilee Jackson, Judy Hubbard, Lois Ann Ragsdale, Joann Thomas, Betty Van Bebber, Lezlie. Rollin, George Foster, Bob Worrell, Bill Gibson, Mike Ayres. **FOURTH ROW:** Judy Gail Harman, Carolyn Gray, Carol Demers, Kay Brown, Norma Mooney, Joseph Hamilton, Neal Wilkinson, Jay Tillery, Arther Torres, Sondra Morton, Doris Brake, Linda Cogan. **THIRD ROW:** Katherine Burton, Beverly Grim, Sharon Alexander, Sonie Shaffer, Gayle Kissick, Ed Powers, Diana Isenhour, Karen Alexander, Marcia Deutch, Joann Mowery, Sandi Phalp, Rose Marie Holliday, Sharon Priddy, Marybeth Faubion. **SECOND ROW:** Ann Becker, Jeanie Graves, Sarah Riley, Conn e Salley, Rachel Johnson, Genia Mangelsdorf, Mary Lou Thoele, Jonanne Powell, Patricia McGinnis, Carole Simon, Dee Proffitt, L nda Cunninghom, Karen Ruth Johnson, Darlene Pontious. **FRONT ROW**: Cindy Vaughan, DeAnn Alexander, Sandra Dubin, Mary Speer, Carolyn Wilson, Connie Antrim, Lenita Childers, Miss Stapleton, Judy Jones, Myra Anderson, Jo Ann Mandigo, Patt Thorne.

The purpose of the Spanish Club is to learn about the customs and culture of countries with Latin heritage. This is accomplished at monthly meetings. The students see slides, give skits, hear talks by people from Latin countries, break pinatas at the Christmas party, eat Mexican food, and attend Mexican movies.

The Spanish Club is composed of pupils studying Spanish. The officers this year are Connie Antrim, president; Lenita Childers, vice-president; Judy Jones, secretary; and Myra Anderson, treasurer. Miss Stapleton is the club sponsor.

French Club

by Janet Morrissey

The French Club has a meeting once a month. Some of the activities this year were the St. Catherine's Day dinner and hat parade, the Christmas Musical, the Epiphany Celebration, the Spring Musical, a picnic in May, and a trip to the Nelson Art Gallery. Speakers at various meetings told the students about France and French customs.

The French Club is open to anyone taking or who has taken French. Miss Howe is the club sponsor. This year's officers are Marilyn Mann, president; Bob Tietz, vice-president; Irene Mermigis, secretary; Linda Schlegel, treasurer; Bert Johnson, assistant treasurer; and Herman Wittenberg, sergeant-at-arms.

BACK ROW, left to right: Norma Jean Kelly, Carol Moore, Brenda Brown, Bill Peters, John Adams, Charles Jordan, Janet Morrissey, Judith Harbison, Miss Howe. **FRONT ROW:** Sandra Dickson, Herman Wittenberg, Bob Tietze, Marilyn Mann, Linda Schlegel, Irene Mermigis, Bert Johnson, Becky Yuren.

Classical Club

by Barbara Baird

BACK ROW, left to right: Tim Van Cleave, Max Supica, John Davis, Warren Welch, Compton Reeves, Bill Gurwell, Travis Jenkins, Jim Rumsey, Scott Stuart, Ronnie Medlin, Dave Mullins, Arthur McGowan, Linda Wait. **FOURTH ROW:** Karl Eberhart, Charles Franks, Phyllis Hall, Jo Ann McEvers, Mary Ann , Kathleen McNaughton, Jo Ann Herod, Betty Kell, Carol Boring, Dave Lindsey, Scott Payne, Prisilla Linton, Susan Radford, Jerry Coiner, Janice Jeffers, Barbara Lowe, Ula Hurd, Carol Locke, Margaret Bandy. **THIRD ROW:** Dixie Saunders, Dolores Bocelewatz, Roberta Goin, Carla Bailey, Judy Hood, Kathy Poje, Bobbie Martin, Kay Griffin, Rae Jean Kenny, Timotheia Lukon, Laura Reeder, Pat Martin, Nancy Taggart, Carolyn Westbrook, Darline Wood. **SECOND ROW:** Beverly Parks, Linda Denton, Carolyn Boatman, Donna Nick, Carolyn Griesel, Barbara Bartlett, Linda Baker, Bonnie Callaway, Bonnie Bachart, Sharron Gilbert, Karen Tucker,Marilou Pippenger, Carmen Turner. **FRONT ROW:** Delores Alcanter, Susie Tiger, Carol Ott, Susan Speer, Francis Lemery, John Richerson, Susan Riley, Brian Sisney, Pat Morris, Mary Lou Bitner, Miss Mettlen.

The fostering of good relationship between the different countries of the world is the purpose of the International Relations Club. It is a member of UNESCO and has contributed to the Care Organization. Monthly meetings are held, and for social functions the club held a picnic in the fall and a Christmas party. The sponsor is Miss McCanles and the officers for this year are Judy Gail Harman, president; Jean Graves, vice-president; Carolyn Gray, secretary; and Lois Ann Ragsdale, treasurer.

International Relations

by Barbara Baird

BACK ROW, left to right: Tom Jackson, Louise Anderson, Delores Filer, Joyce Coleman, Kathy McNaughton, Suzanne Hutton, Sandra Dubin, Felice Miller, Nancy Taggart, Annette Wahlin, Anne Brandt, Elaine Turpin, Joyce Seaton, Martha Timby, Sharon Thompson, June Miller, Juanita Walker, Sorah Lynn, Rosemary Frye, Linda Cunningham, Linda Albright. **THIRD ROW:** Dale McCallum, Jay Deane, Jerry Hill, Ronald Shaumeyer, Ewald Ulmer, Bruce Barrett, Sandra Richards, Jo Ann McEvers, Carolyn Boatman, Theresa Antonopoulos, Carol Ott, Janice Jeffers, Peggy Pennington, Alison Hart, Gaye Smith, Manet Morrissey, Sandra Williams, Pat Milligan, Pat Hooper, Kay Griffith, Barbara McKisick. **SECOND ROW:** John Davis, Frank Buck, Jay Willis, Florence Smith, Patricia Robison, Wilene Kitchen, Mary Speer, Joan McManners, Katherine Buxton, Joyce Trapp, Phyllis Chaffee, Judy Grantham, Marilyn Mann, Linda Schlegel, Dolores Sewell, Marcia Deutch, Judy Hood, Linda Ambrose, Karen Tucker, Ruth Hattaway. **FRONT ROW:** Gayle Carpenter, Judy Hubbard, Ann Becker, Myra Anderson, Sharon Korte, Dee Profitt, Beverly Werbe, Mary Ann Wools, Miss McCanles, Jeanie Graves, Lois Ann Ragsdale, Judy Gail Harman, Judy Tomecal, Carolyn Gray, Carole Wytesko, Jeanne Zuk, Barbara Barkyoumb, Connie Marquis, Sandra Patten, Carolyn Krummel.

On the first Monday of each month, first year, second year, and former Latin students attend the Classical Club meeting. The club is affiliated with the Junior Classical League. One of the outstanding activities of this year was the Roman Banquet. This year's officers are Francis Lemery, president; John Richeson, vice-president; Susan Riley, secretary; and Susan Speer, treasurer. Miss Mettlen is the sponsor.

National Thespian

by Gayle Carpenter

BACK ROW, left to right: Mr. Knapp, Ron Chambers, Fred Haynes, JoAnn Herod, Eddie O'Donnell, Frank Naylor, Joyce Ethridge, Carole Heider, Bonnie Bachart, Linda Keele. **SECOND ROW:** Bruce Barrett, Linda Swender, Susan Riley, Leon Bennett, Bob Tietze, Don Hataway, Al Abrams, Janet Reed, Gloria Barnes. **FRONT ROW:** Shirley Werbe, Sheri Alexander, Diane Ira, Floyd Haberkorn, Elliott Parker, Bob Divelbiss, Linda Schlegel, Marilyn Mann, Mary Knight.

Drama students who have earned the required number of points may become a member of the National Thespian Organization. To become a member, you need 10 points, and 50 points is required to become an Honor Thespian. You will recognize the members by their comedy and tragedy pins. Officers this year are as follows: president, Bob Divelbiss; vice-president, Gracella Lane; secretary, Floyd Haberkorn; treasurer, Elliott Parker; historian, Diane Ira; and sponsor, Mr. William Knapp.

Drama Club

by Gayle Carpenter

The Drama Club is for students interested in some part of the theatre. It is not limited to those who have taken drama. The members are interested not only in acting, but also in make-up, scenery, and publicity. The students take over the meetings by giving one act plays. The Drama Club takes part in the Christmas Program, and also gives a play every year. This year the play was titled "The Poor Nut". The officers are as follows: president, Alan Abrams; vice-president, Gracella Lane; secretary, Delores Profitt; treasurer, Melanie Chandler; historian, Cindy Vaughn; and sponsor, Mr. William Knapp.

BACK ROW, left to right: Betty Myers, Linda Swender, Betty Moore, Sandra Dubin, Donna Nick, Ann Mariner, Lynne Meeks, Sharron Swender, Rita Hill, Lois Potter, Judy Pierson, Eva Jean Hegarty, Sam Goebel, Ronald Shaumeyer, Bob Tietze, Ray Wheeler, Harry Rutledge, Trav Jenkins, Frank Naylor, Ronnie Chambers. **FOURTH ROW:** Carol Wilcox, Ann Becker, Diane Ira, Deanne Alexander, Felice Miller, Janet Reed, Mary Plack, Susan Callender, Kay Johnson, Janice Agin, Janet Morrissey, Carolyn Pickel, Joyce Ethridge, Charlene Crane, Darlene Crane, Francine Green, Annette Wahlin, Connie Salley, Barbara Fabac, Gayle Voorhees, Shirley Werbe. **THIRD ROW:** Ruth Ann Patchin, Richard Klepac, Connie Antrim, Judy Marable, Nancy Taggart, Judy Gail Harman, Beverly Werbe, Don Hataway, Lewis Baker, Bob Divelbiss, Elliott Parker, Jack Smith, Pat Foster, Mary Ann Sheye, Marcella Glass, Mary Jane Beach, Linda Mallin, JoAnn Herod, Eddie O'Donnell, Norma Mooney. **SECOND ROW:** Gayle Carpenter, Julia Gulley, Dee Profitt, Juanita Morales, Al Abrams, Bert Johnson, Floyd Haberkorn, Leon Bennett, Jim Warfield. Brian Sisney, Sheri Alexander, Susan Riley, Linda Schlegel, Marilyn Mann, Mary Knight, Linda Keele, Gloria Barnes, Bonnie Bachert. **FRONT ROW:** Mr. Knapp, Irene Mermigis, Bruce Barrett, Vicki Kapnick, Julia Brockmeier, Sylvia Schmidt, Melanie Chandler, Gail Geiger, George Anne Porter, Mary Speer, Leanna Sullivan, Mary Binger, Kathleen Gulley, Carole Heider, Judy Kuhns, Sandra McMillian.

Horizon Club

by Bonnie Goode

BACK ROW, left to right: Mary Faubion, Sandra Richards, Marilyn Lawrence, Shirley Morelock, Gloria Stein, Betty Myers, Carolee Crews, Ruth Elder, Janice Jeffers, Maree Jo Thomas, Cecilia NovoGradac. **THIRD ROW:** Cynthia Hinman, Norma Barnhill, Carolyn Wilson, Katherine Buxton, Peg Thrutchly, Judy Timmerman, Deanna Teaverbaugh, Carolyn Pickel, Linda Denton, Eugenia Mangelsdorf, Barbara McKisick, June Miller. **SECOND ROW:** Beverly Shaw, Gaye Smith, Mary Knight, Marilyn Mann, Linda Schlegel, Linda Keele, Bonnie Goode, Clara Goode, Judy Tomecal, Ruth McConnell, Jo Ann Herod. **FRONT ROW:** Marie Prickett, Janice Berry, Marjorie Woodruff, Bonnie Callaway, Carol Ott, Carolyn Gray, Pat Morris, Carol Locke.

Any high school girl may be a member of the Horizon Club, a continuation of the Camp Fire Organization. The purpose of the club is to make friends, improve personality development, and to give service. The service projects this year were planned around the National Project, "Together We Make Tomorrow." Officers for this year were Carolyn Gray, president; Carol Ott, vice-president; Bonnie Calloway, secretary; Marjorie Woodruff and Betty Wyatt, treasurer. The sponsors are Miss Smither, Miss Mettlen, Miss Hardman, and Miss Norman.

Y-Teens

by Bonnie Goode

Every girl at Wyandotte is welcome to join the Y-Teens, a Junior branch of the Y. W. C. A. It has approximately 150 members this year. The selling of pencils, on which are printed the football and basketball schedules, and the presentation of the Lenten services in Recital Hall four days preceding the Easter vacation are two of its many services to the school. An outstanding project of the Y-Teens was the giving of two hours service to Bethany Hospital from each member. Officers for this year were Virginia Gillett, president; Dixie Lee Saunders, vice-president; Pat Morris, secretary; and Clara Sue Goode, treasurer. Sponsors are Lavina F. Dille, Mary Crown, Mrs. ReMinta King, Barbara Laughlin, and Mrs. Adan Hunter.

BACK ROW, left to right: Joyce Morley, Bessie Rodriguez, Nancy Cunningham, Marilee Jackson, Ruth Ann Patchin, Joann Robinson, Terry Fish, Linda Rish, Ruth Woods, Georgia Blakesley, Gloria Copeland, Carol Wilcox, Marilyn Wright, Pat Hysell, Janet Simmons, Barbara Mihelic, Judy Grantham, Grace Button. **FOURTH ROW:** Beverly Shaw, Marian Farres, Margie Roberts, Nina Stierly, Margarita Hernandez, Jeanne Zuk, Carole Wyteska, Carolyn Spurgeon, Gloria Mikesick, Doris Meade, Charlene Vogel, Nancy Anglen, Virginia Haberkorn, Norma Noah, Judy Smith, Foris Brake, Jonanne Powell, Barbara Bartlett, Darlene Pontious, Della Balfour, Mary Piekarski. **THIRD ROW:** Kathie Brewer, Marie Prickett, Dorothy Creason, Donna Hysell, Brenda Kelly, Judy Jones, Patricia Felber, Louise Anderson, Judy Peak, Carol Nolan, Sandra Phalp, Sharon Thompson, Roberta Goin, Myra Swenson, Pat Michaels, Kay Griffith, Pat Brunner, Rita Brotherton, Clara Goode. **SECOND ROW:** Zelma Cross, Claramae Wombles, Donna Hanners, Sharon Priddy, Wilene Kitchen, Geraldine Logan, Adeline Logan, Estelle Smith, Helen Grove, Dorothy Sims, Pat Milligan, Pat Hooper, Marilyn Mann, Linda Schlegel, Mary Knight, Linda Keele, Kathleen Gulley, Nancy Dunn, Kay Beck. **FRONT ROW:** Carla Bailey, Gladys Heisman, Gloria Day, Pat Stimetz, Carolyn Birge, Bonnie Foster, Loretta Franchett, Naomi Ross, Virginia Gillett, Linda Baker, Pat Morris, Verna Davis, Eva Hegarty, Janie Hickman, Darlene Stewart, Ann Hill, Nancy Nixon, Juanita Morales.

BACK ROW, left to right: Miss Ardis Hill, Sarah Riley, Judy Timmerman, Judy Hubbard, Diane Ira. **THIRD ROW:** Ruth McConnell, Betty Myers, Lucille Crozier, Rachel Johnson, Mary Bitner, Brenda Margey, Genia Mangelsdorf, Timotheia Lukon, Pat McGinnis. **SECOND ROW:** Linda Denton, Janet Russell, Mary Faubion, Lois Potter, Connie Howard, Sylvia Schmidt, Gail Geiger, Marilee Jackson, Winnie Morrell, Barbara Headrick. **FRONT ROW:** Jackie Sue Thorp, Pat Miligan, Sue Bradley, Brenda Burton.

SPLASH CLUB

by Judy Hubbard

The Splash Club and the B Swimming Club, directed by Miss Ardis Hill, are extra-curricular activities made possible for the girls at Wyandotte by our fine pool. These clubs are composed of girls interested in furthering their swimming and diving abilities, and membership is obtained by tryouts. The Splash Club is composed of the more experienced swimmers, and members of the B Club become Splash Club members after one year. Each club meets once a week throughout the fall and spring months, have Life Saving and Water Safety Instruction as an annual project, and have a Swim Show as a bi-annual activity. The Splash Club tries to become more skilled in the synchronized phase of the sport, which is combining strokes and stunts to form rhythmic patterns in the water. Swimming to music is a favorite pastime of both groups.

The officers of the Splash Club are president, Brenda Burton; vice-president, Pat McGinnis; and secretary-treasurer, Eugenia Mangelsdorf.

BACK ROW, left to right: Virginia Rankin, Nancy Hopewell, Marcheta Bray, Anne Brandt, Connie Marquis, Winnie Pratz. **SECOND ROW:** Mary Jeane Ruby, Elsie Starcher, Carolyn Birge, Gloria Day, Mary Lou Thoele, Bonnie Callaway. **FRONT ROW:** Marilynn Milam, Gayle Carpenter, Mary Anne Sherie, Susan Callender, Mary Jane Beach.

Boys' "W" Club

by Elaine Haines

BACK ROW, left to right: Ralph Hunt, Terry Lanaman, Don Kennedy, Charlie Brown, Jim Larson, Tony Marquez, Ray Wheeler, Bob Baker, Ray Hattaway, Ron Chambers, Tom Evans, Dennis Walker, Garry McCormack. **THIRD ROW:** Gordon Taff, Royce Adkisson, Gil Wilson, Francis Lemery, Paul Buck, Dennis Holwick, Alan Abrams, John Redick, Darrell White, J. W. Graves, Jack Rogers, Charles Klepac, Carl Rejba. **SECOND ROW:** Jack Whittier, John Bowlin, Gary Smith, Lee Leger, Tom Kerr, Kermit Newton, Rex Beach, Gene Dempsey, Alfred Kohler, Jim Hathaway, Tom Cunningham, Larry Rively, August Miller. **FRONT ROW:** Dennis Renfro, Jerry Goodbar, Al Sheley, Dave Hills, Dan Sheley, Dave Chelesnik, Tom Tillery, Rod Rogers, Earl Cowher, Kenneth Lyon, Neil Johanson, Don Saint, Walt Wendall, Mr. Paul Starbuck.

The Boys' "W" Club is an organization of varsity lettermen in football, track, swimming, tennis, basketball, golf, and baseball. Under the direction of Mr. Paul Starbuck, the club's purpose is to raise money for an athletes insurance program. The boys do this by sponsoring various annual events, which are enjoyed by the whole student body. The officers are Dan Sheley, president; Tom Tillery, secretary; Rodney Rogers, sergeant-at-arms.

Girls' "W" Club

by Elaine Haines

BACK ROW, left to right: Miss Barnett, Ramona Ramirez, Carol Mears, Janice Street, Cheryl Howard, Linda Petersen, Carolyn Griesel, Gaye Smith, Barbara Headrick, Bonnie Callaway, Carole Johnson, Susan Stackhaus, Ola Clarkson. **FRONT ROW:** Timotheia Lukon, Brenda Margey, Juanita Morales, Mary Lou Bitner, Marilyn Birge, Brenda Burton, Marilyn Ruff, Sherran Nevius.

The Girls' "W" Club is one of the most active organizations at Wyandotte High School, made up of girls who are especially interested in sports. At least once a week each girl is scheduled to participate in some event, such as baseball, socker, tennis, badminton, volleyball, basketball, and various other games, depending on the season. By these after-hour activities each girl is given an opportunity to earn 1,400 points. A gold "W" is awarded when this goal is reached, which is the highest honor that any girl can achieve in Wyandotte sports. Next in honor comes the large "W" letter, awarded when the total of 1,000 points have been made, an award of which to be very proud. Sponsored by Miss Helen Barnett, the officers are Marilyn Birge, president; Mary Lou Bitner, secretary; Brenda Burton, vice-president.

G. A. A.

by Sharon Sells

BACK ROW, left to right: Donna Nick, Marilyn Birge, Pat Hooper, Pat Milligan, Becky Yuran, Mary Kukovich, Roberta Carr, Bessie Rodriguez, Wilene Kitchen, Sandra Mark, Lauise Anderson, Annette Wahlin, Sarah Riley, Sylvia Schmidt, Janet Kay Zeepath, Georgia Watson. **FOURTH ROW:** Carole Johnson, George Ann Porter, Florence Best, Darlene Frost, Juanita Morales, Nancy Thompson, Ruth Ann Patchin, Bonnie Foster, Charlene Crane, Darlene Crane, Phyllis Caffee, Ann Brandt, Elaine Turpin, Gloria Crimmins, Barbara Bartlett. **THIRD ROW:** Nancy Hopewell, Carolyn Westbrook, Pat McClendon, Susie Painter, Diane Ira, Myra Anderson, Gayle Carpenter, Barbara Fabac, Dee Proffitt, Mary Lou Bitner, Janice Street, Bonnie Calloway, Kay Griffin, Judy Carol Smith. **SECOND ROW:** Barbara Headrick, Carolyn Griesel, Ola Clarkson, Carol Mears, Connie Johnson, Linda Baker, Pat Stewart, Marilyn Foster, Susan Stackhaus, Murle Malott, Judy Seek, Marcheta Bray. **FRONT ROW:** Sandra Dickson, Judy Kuhns, Ann Hill, Virgene Eisele, Miss Hardman, Linda Lee Peterson, Ramona Ramirez, Sherran Nevius, Gayle Vorhees, Carolyn Birge, Mary Lou Thoele, Norma Jean Kelly.

G. A. A. stands for the Girls Athletic Association. Any girl at Wyandotte can become a member of this club if she is interested in sports. After school each evening G. A. A. sponsors many sports such as softball, volley ball, basketball, table tennis, and many others.

Each girl gets a certain number of points each time she participates in one of these activities. After earning 600 points, she receives a small 'W''; after 1000 points, she receives a large "W". The three girls with the highest number of points over 1400 receive gold pins.

The officers this year were president, Linda Petersen; vice-president, Ramona Ramirez; secretary-treasurer, Molly Hart; senior manager, Sherran Nevius; junior manager, Gayle Voorhees; sophomore manager, Carolyn Birge.

BACK ROW, left to right: Carolee Crews, Timotheia Lukon, Patricia McGinnis, Genia Mangelsdorf, Gaye Smith, Brenda Burton, Eva Jeane Hegarty, Sandra Milner, Rachel Johnson, Patt Thorne, Margie Roberts, Dorothy Creason, Linda Keele, Joan Ellis. **FOURTH ROW:** Gail Cogswell, Joyce Ethridge, Winnie Morrell, Janice Kaff, Charlene Vogel, Linda Fish, Vada Morrow, Carolyn Van Natta, Joyce Seaton, Sue Mitchell, Carla Bailey, Betty Scheffel, Barbara Myers. **THIRD ROW:** Geraldine Logan, Adeline Logan, Kathy Poje, Sharon Tucker, Donna Moore, Nancy Hill, Janice Schoenhofer, Delores Bocelewatz, Jo Ann Andervich, Regina Laundy, Sulanne Hutton, Nancy Taggart, Betty Myers. **SECOND ROW:** Ula Hurd, Sandra Dubin, Deanne Alexander, Malinda Wilson, Felice Miller, Jean Kane, Karon Flies, Marilyn Ruff, Linda Albright, Cheryl Howard, Priscilla Linton, Judy Bluhm, Marybeth Faubion. **FRONT ROW:** Caral Graff, Carolyn Holmes, Mary Belle Taylor, Sylvia Pendleton, Lucille Crozier, Dorothy Faerber, Beatrice Gonzalez, Bernice Bowersox, Marilyn Mann, Linda Schlegel, Mary Knight, Elsie Starcher.

WYANDOTTE HIGH SCHOOL SCIENCE field club

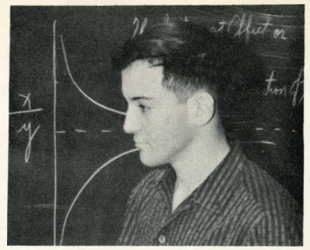

Seminar—Carson, President

Research—K.U. Medical Center

Morgan, Dr. Hamilton

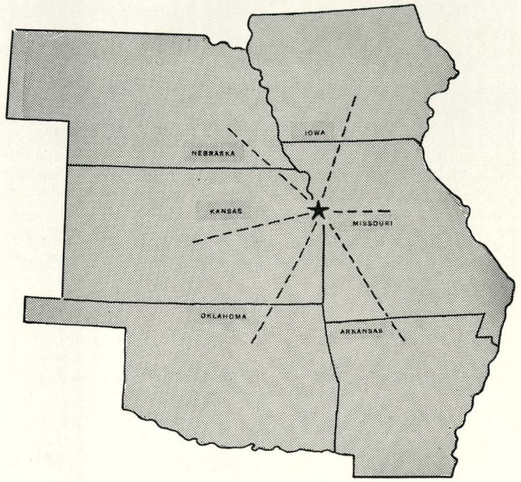

Research—K.U. Peters

Reconnaissance—Fischer, Carson, Eberhart

So What!—Mullins, Catron

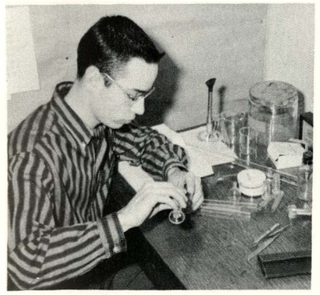

Research at School—Sells

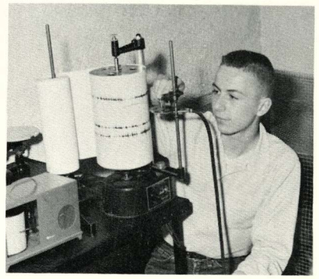

Research at home—Gurwell

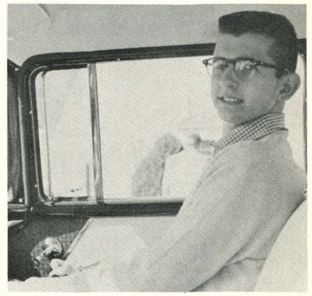

Road Census—Sisney

by Carl Eberhart and Elaine Haines

The Science Field Club, under the direction of Sponsor Wallace Good, is a training program for junior and senior boys working toward professional careers in the field of science.

During their two years membership the boys go on ten field trips in the six state area of Arkansas, Oklahoma, Kansas, Missouri, Iowa, and Nebraska.

The boys are accompanied on their trips by professional scientists in order to provide training methods in research and to become acquainted with science in different fields. An important part of each boys training is the development of original research problems prepared in a form for publication.

Members not pictured: Russell Chambers, Tom Thompson, Jerry Coiner, John Denesha, Richard Hamilton, Charles Jordan, Ron Medlin, Scott Payne, and Donald Guy.

Chemistry Club

by Eugenia Mangelsdorf

BACK ROW, left to right: Sondra Williams, Mary Lou Bitner, Dan Brockman, Compton Reeves, Art McGowan, Bob Nunn, Don Guy, Linda Mallin, Denney Myers, Ron Medlin, Dale MacCallum, Bob Douglas. **FRONT ROW:** Peggy Powell, Anita Britt, Ula Hurd, Janice Jeffers, Rheuan Crutchfield, Janice Street, Russell Chambers, Jerry Burge, Jerry Coiner, Ronald Converse, Charles Elson, Mr. Quiring.

The purpose of the Chemistry Club is to present a glimpse of chemistry as a career to the students who have a special interest in this field. Bringing in chemists and chemical engineers to give talks, and by visiting local industries, where the members can see chemists at work, the purpose is fulfilled.

The club meets once a month under the sponsorship of Mr. Quiring. The officers for the year were president, Russell Chambers; secretary, Janice Street; treasurer, Jerry Burge.

C. Q. Club

by Eugenia Mangelsdorf

The C. Q. club, an amateur radio club, has returned to Wyandotte this year under the sponsorship of Mr. Eckhoff. The plan and hope of the C. Q. club is to have a radio station on the air. Meeting twice a month, the club is building the necessary equipment for the station.

The club took several trips to observe radio and television working for industry, communications, hospitals, etc.

The officers for this year are president, John Lanaman; vice-president, Alan Parks; secretary-treasurer, Georgia Magenheimer.

BACK ROW, left to right: Mr. Eckhoff, David Preter, Ed O'Donnell, Richard Lindsey, Tom Bulman, John Sayre, Dale Franklin, Jerry Greer. **FRONT ROW:** David Howerton, John Lanaman, Allen Parks, Jerry Padgett, George Magenheimer, Larry Schriver, Larry Matlock.

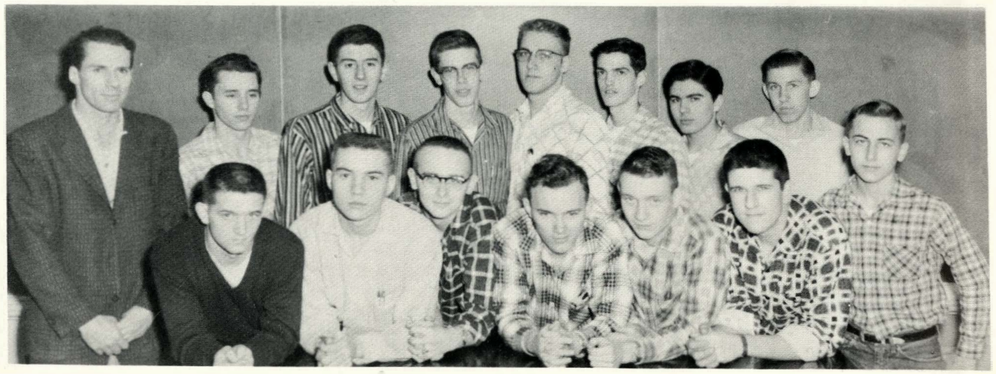

Microscope Club

by Dolores Sewell

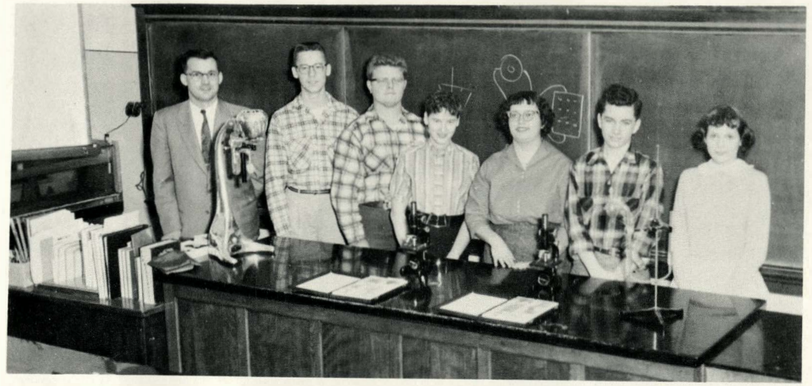

Left to Right: Mr. Hahn, Norman Samuelson, Duane Anders, Barbara Myers, Beverly Hunt, Paul Thomas, Judy Cunningham.

The Microscope Club, sponsored by Mr. Hahn, is composed of students wishing to gain further knowledge in the field of Biological Science. Membership can be obtained by anyone who is interested and willing to take part in science projects and biological experiments.

Fencing Club

by Dolores Sewell

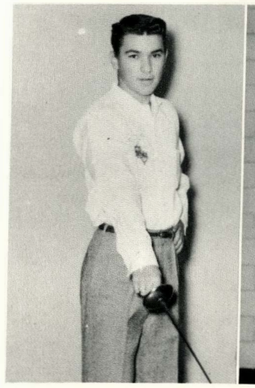

Captain Wayne Preston.

BACK ROW, left ta right: John Vernon, Stephen Patterson, Jay Willis, Mr. Hahn. **FRONT ROW:** Larry Ross, Co-Captain Bill Wing, Jim Howe, Scott Stuart. **NOT IN PICTURE:** Don Baldwin, Larry Schriver, Jim Larson.

The Fencing Club is designed for students interested in learning the skills needed for fencing. At the regular meetings the members practice these skills with swords and the other necessary equipment needed for fencing. The captain of this club, organized by Mr. Hahn, is Wayne Preston, and the Co-Captain is Bill Wing.

National Art Honor Society

by Beverly Werbe

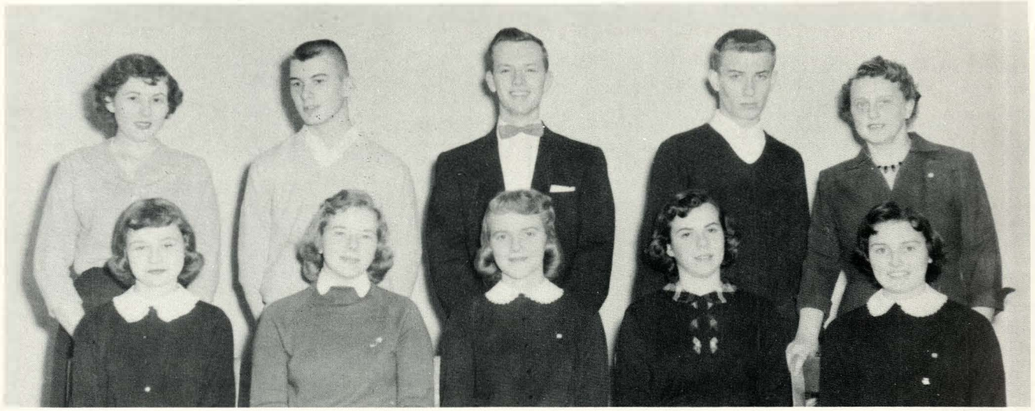

BACK ROW, left to right: Mrs. Turner, Albert Bright, Barkley Fahnestock, Richard Burres, Miss Hughes. **FRONT ROW:** Carolyn Spurgeon, Brenda Brown, Lois Ann Ragsdale, Gloria Crimmins, Norma Jean Kelly.

Pallet and paint brush in hand and smock adorned, the Art Club began a very interesting year. Every second Thursday of every month was the date set for the meeting. Several speakers gave talks about positions in the field of art. One of these speakers was Beverly Carden, a graduate of Wyandotte. Highlights of the year were the initiation of new members in the fall and the Mad Hatters Ball. The officers are president, Brenda Brown; vice-president, Marilyn Ruff; treasurer, Norma Kelly; secretary, Kay Johnson; and historian, Richard Burres. Miss Hughes and Mrs. Turner were the sponsors.

Art Club

by Beverly Werbe

BACK ROW, left to right: Carolyn Spurgeon, Ann Keeton, Kathy Basch, Anita Britt, Joyce Hillgardner, Bonita Best, Eva Jeane Hegarty, George Anne Porter, Bruce Herdmen. **SECOND ROW:** Miss Hughes, Beverly Hunt, Lois Ann Ragsdale, Annette Wallin, Sarah Karl, Don Baird, Ken Cowart, Al Bright, Marlon Malcom, Miss Turner. **FRONT ROW:** Jeanne White, Norma Kelly, Kay Johnson, Richard Burres, Brenda Brown, Gail Geiger, Judy Kuhns, Jack Messick.

Every spring the National Art Honor Society holds its formal initiation of new members. For a person to become a member of this society they must have a two average in art and no less than a three average in their other subjects. The person must present a display of art work in at least three different mediums. During the formal initiation, held in May, this work is on display. Miss Hughes and Mrs. Turner are the sponsors. Congratulations to all who made it.

Design for Living

by Tawanda Anderson

BACK ROW, left to right: Brenda Burton, Mrs. Ethel Doris Procacci, Mr. J. O. Emerson, Miss Marjorie Lane, Miss Mildred Norman, Arnold Catron. **SECOND ROW:** Linda Albright, Suzanne Tiger, Jay Deane, Ed Soule, David Mullins, Tom Jackson, Bruce Barrett. **FRONT ROW:** Marilyn Ruff, Connie Johnson, Cheryl Howard, Bonnie Calloway, Edward Powers. **NOT IN PICTURE:** Gracella Lane, Marilyn Mann, Mary Ella Knight, Charles Jordan, Linda Keele, James Kincade, Linda Schlegel, Beverly Berger.

Design for Living is an intellectual group organized as a challenge to the above average student. The purpose of the club is to stimulate thinking. Throughout this year the group has read and discussed such classics as "The Prince" and "The Crisis". Discussions are led by able mèn and women of our area; the club is sponsored by the library staff. President for this year was Cheryl Howard.

Radio Production

by Tawanda Anderson

BACK ROW, left to right: Mabel Jo Peck, Barkley Fahnestock, Walt Wendel, George Foster, Wesley Johnson, Charles Fisher. **FRONT ROW:** Miss Martin, Anita Britt, Marilyn Roberton, Jeanie Graves, Suzanne Tiger, Beverly Werbe.

For the first time this year Radio Production has been offered as a specialized first semester class. In the class its members learn acting fundamentals, microphone techniques, script adaptation, and student directing. The class has a 15 minute radio show each week over K.C.K.N. Miss Dolores Martin is the class instructor.

Snaps

Seniors??

Help!! I Can't Breathe.

I Eat My Wheaties.

Tyronian Club Sweetheart.

Let's Watch That Stuff.

Giant Crowns For The Homecoming Queen.

Activities

Kay Ann Beck

Mr. Naylar

Marilyn Mann

Carol Mears

Jo Ann Herod

Pantograph

By Mary Ann Harris

Friday is a big day around Wyandotte for several reasons. Foremost among these reasons is the fact that the Wyandotte Pantograph is distributed.

The staff, consisting of 14 seniors, published 26 issues during the year under the guidance of Mr. Frank Naylor. Twenty-two cub reporters assisted the staff in gathering news. Included in this group were Myra Anderson, Taso Anthan, Melvin Bliss, Beverly Berger, Gloria Crimmins. Pollyanna Dunkelbarger, Barbara Fabac, Jean Graves, Diana Isenhour, Diane Ira, Burley Jenkins, Bertram Johnson, Leonard Lutz, Patricia McGinnis, Arthur McGowan, Janet Morrissey, Janet Russell, Lois Ragsdale, Susan Speer, Mary Thoele, Geraldine Wasko, and Mary Wools.

The Pantograph is a member of the International Quill and Scroll, the National Scholastic Press Association, and the Columbia Scholastic Press Association.

The Wyandotte Pantograph is "Dedicated to the Betterment of the Generation of Tomorrow."

Caralyn Bizal

Donna Jo Boyd

Elizabeth Clark

Earleen Dowell

FIRST SEMESTER:

Editor ..... Marilyn Mann
Managing Editor ..... Jo Ann Herod
Business Managers ..... Marilyn Birge
Carol Mears

News Editor ..... Earleen Dowell
Feature Editor ..... Sheryl Stevenson
Sports Co-Editors ..... Trav Jenkins
Frank Naylor, Jr.

Page 1 Co-Editors ..... Sherrie Bowdre
Donna Jo Boyd

Page 2 Co-Editors ..... Kay Ann Beck
Carolyn Bizal

Page 3 Co-Editors ..... Liz Clark
Barbara Edwards

SECOND SEMESTER:

Editor ..... Kay Ann Beck
Managing Editor ..... Carol Mears
Business & Production Mgr. ..... Marilyn Birge
News Co-Editors ..... Jo Ann Herod
Donna Jo Boyd

Feature Co-Editors ..... Sheryl Stevenson
Marilyn Mann

Sports Co-Editors ..... Trav Jenkins
Frank Naylor, Jr.

Sec. News Co-Editors ..... Earleen Dowell
Barbara Edwards

Advertising Manager ..... Carolyn Bizal
Re-Write Editors ..... Elizabeth Clark
Sherrie Bowdre

Barbara Edwards

Sheryl Stevenson

Marilyn Birge

Travis Jenkins

Frank Naylor, Jr.

Sherrie Bowdre

Gayle Kissick

Sharon Sells

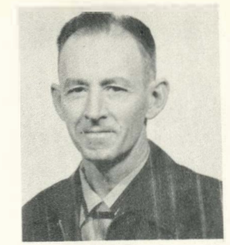

Mr. Tharp

Jerry Kay Lewis

Mary Ann Harris

Quiverian

By Sharon Sells

After a year of planning, revising, proofreading and a great deal of hard work, the 1957 Quiverian has at last been delivered. The smallest Quiverian staff that Wyandotte has ever had was seen this year hustling and bustling to meet deadlines for picture sections. These seven girls got together at the start of the school year and chose an editor, Sharon Sells. They also decided to divide the book into six sections and the following girls headed these sections: Administration—Mary Ann Harris, Sports—Gayle Kissick, After Hours—Jerry Kay Lewis, Clubs—LaDonna Hendrix, Activities—Bonnie Goode, Seniors—Tawanda Anderson.

Out of the now experienced junior staff which consists of Barbara Baird, Gayle Carpenter, Elaine Haines, Judy Hubbard, Sharon Korte, Eugenia Mangelsdorf, Janet Morrissey, Dolores Sewell, Karen Tucker, and Beverly Werbe will be chosen next year's senior staff.

Credit where credit is due is given to Mr. Lawrence Tharp, sponsor, who quided and directed the staff this year as well as taking time out to photograph all the activities and clubs of Wyandotte. Jerry Kay Lewis is also recognized for the cute cartoons she drew to add humor to the senior section.

The entire staff and all concerned sincerely hope that you will enjoy having this book and that in years to come it will hold many precious memories of the school term 1956-57.

LaDonna Hendrix

Bonnie Goode

Tawanda Anderson

Eugenia Mangelsdarf

Elaine Haines

Sharon Korte

Beverly Werbe

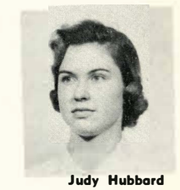

Judy Hubbard

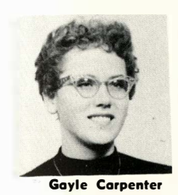

Gayle Carpenter

Barbara Baird

Janet Morrissey

Karen Tucker

Dolores Sewell

Quill and Scroll

by Sharon Sells

BACK ROW, left to right: LaDonna Hendrix, Jerry Kay Lewis, Sharon Sells, Frank Naylor, Travis Jenkins, Art McGowan, Mr. Naylor, Sheryl Stevenson, Tawanda Anderson, Carol Mears. **FRONT ROW:** Kay Ann Beck, Elizabeth Clark, Carolyn Bizal, Donna Jo Boyd, Marilyn Mann, Jo Ann Herod, Gayle Kissick, Bonnie Goode, Marilyn Birge, Earleen Dowell. **NOT PRESENT FOR PICTURE:** Sherrie Bowdre.

National Quill and Scroll is the most sought for and highest achievement of a high school journalism student. To be eligible the student must be in the upper third of his class, have 100 points in journalism, and be recommended by his journalism sponsors. To qualify for membership the student must be accepted and approved by the national headquarters.

A gold pin picturing a scroll with a quill pen across it is awarded each member, as well as a subscription to the Quill and Scroll magazine. Mr. Naylor is the Wyandotte sponsor.

National Forensic

by Sharon Sells

BACK ROW, left to right: Ed Powers, Gracella Lane, Bonnie Callaway, Pat McClendon, Connie Howard, Mary Lou Thoele, Margaret Bandy, Ellen Lees, Bobbie Martin, Richard Hamilton. **SECOND ROW:** Howard Elliott, John Richeson, Richard Parks, Arnold Catron, Jay Deane, Ed Soule, Tom Jackson, John Davis, Junior Thiry, Alan Abrams. **FRONT ROW:** Carole Simon, Cheryl Howard, Bruce Barrett, Charles Jordan, Susan Riley, Mr. Jensen, Pat Morris, Pricilla Foote.

National Forensic is an honorary society for those who are outstanding in speech or debate. Earning 20 points and being in the upper third of your class are the requirements for beginning membership. The highest number of paints acquired by any person this year was 225, entitling them to a scholarship. A small silver key bearing stones which represent various degrees of merit is awarded to each member.

Mr. Leonard Jensen is the sponsor.

Debate

by LaDonna Hendrix

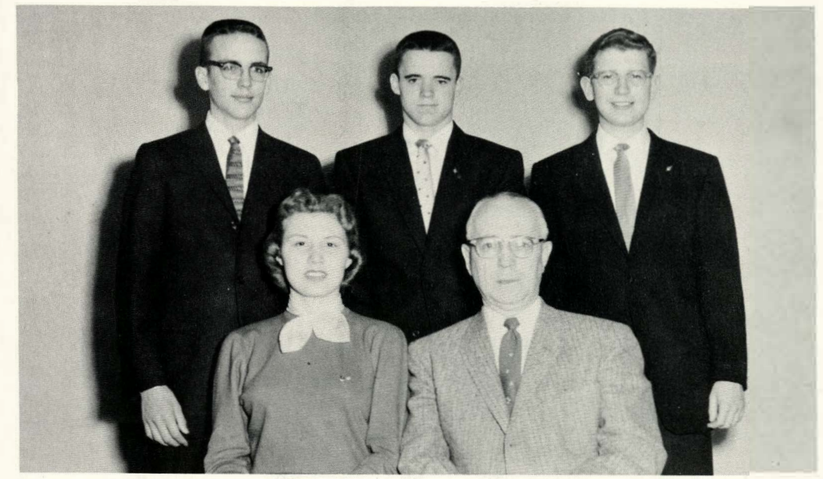

BACK ROW, left to right: Charles Jordan, David Mullins, Bruce Barrett. **FRONT ROW:** Susan Riley, Mr. Jensen.

"Resolved: That the Federal Government Should Sustain the Price of Major Agricultural Products at Not Less Than 90 Per Cent of Parity."

Hopeful, excited, and determined to win, the debators started off this year by accepting the invitation to the opening Annual Tournament at Ft. Scott. The three-man team made up of Pat McClendon, Gracella Lane, and Charles Jordon scored to bring home the second place trophy. Next the debate squad traveled to Russell, where they failed to place. Undiscouraged, they attended the Atchison Novice Tourney where Connie Howard, Bonnie Calloway, Gracella Lane, and Pat McClendon again took second place. More hopeful and determined than ever, the Jensonites traveled to Topeka. Here, David Mullins and Ed Soule rallied to take first place. From Topeka the smooth-talking debators went to Salina, Pittsburg, and Newton, failing to place at any of these. An invitation from Olathe was accepted where Connie Howard and Bonnie Calloway took second place trophy. The squad then traveled to North Kansas City, Emporia and Manhattan, failing to place. Those participating in the State District Tournament held at Manhattan were Susan Riley and Charles Jordan, affirmative; David Mullins and Bruce Barrett, negative.

The Debators have traveled over 2340 miles, where they competed against students from more than 100 high schools of Kansas, Missouri, Oklahoma, and Nebraska. The Wyandotte Debate and Forensic squad sponsors a Banquet far Wyandotte and Shawnee Mission High School debators, and gives demonstration debates for civic and other organizations. Also, they enjoy parties and recreation for the debators.

Much hard work and study went to make up this year's debate squad. Thus, another year of debate, led by Mr. Leonard Jensen, has ended; those participating having gained experience, self-confidence, and the ability to express themselves.

Those taking part in this year's debate were Allan Abrams, Bruce Barrett, Linda Breshears, David Carson, Cheryl Howard, and Susan Riley, seniors; Margaret Baudy, Bonnie Calloway, Arnold Catron, John Davis, Patty Dunkelbarger, Richard Hamilton, Bernard Jackson, Charles Jordan, Gracella Lane, Roberta Martin, Patricia Morris, David Mullins, Edward Powers, John Richeson, Carol Simon, Edward Soule, and Mary Lou Thoele, juniors; Jay Deane, Howard Elliot, Pricilla Foote, Connie Howard, Ellen Lees, Patricia McClendon, Robert Park, Junior Thiry, and Tim Van Cleqve, sophomores.

Taken at the Biennial Invitational Debate Tournament, alternated yearly with Shawnee Mission and Wyandotte.

Senior Play

CAST:

Alexander Norris	Richard Claflin
Polly Alexander	Linda Keele
Mrs. Grimm	Susan Riley
Philip Norris	Walter Wendel
Amy Norris	DeAnn Foley
Mrs. Norris	Barbara Kent
Mr. Norris	Travis Jenkins
Tootsie Norris	Elizabeth Clark
Grandpa Fuller	Robert Divelbiss
Miss Spencer	Marlene Glass
Miss Slocum	Carolyn Krummel
Morgan Maxwell	Don Hataway
Jake Richards	Philip Saragusa
Penny Palmer	Sheri Alexander

Swing Fever

Alex, a boy of seventeen who finds dancing much more interesting than studying, has his allowance cut by his father, Dean of Stafford College, when he fails in his studies. When Penny Palmer, a movie star, comes to town, his only goal in life at that moment is to attend the dance. So, with the help of neighbor Polly's finances, Dad's tux, the family limousine, and little sister's mask, he attends "the" ball. The unknown "masked marvel" is a smashing sensation and Penny sets out to learn his name. She has only a torn piece of Father's tux as a clue. Father is thought to be the "masked marvel." After all was over, Alex confessed and Father received a higher position at the college.

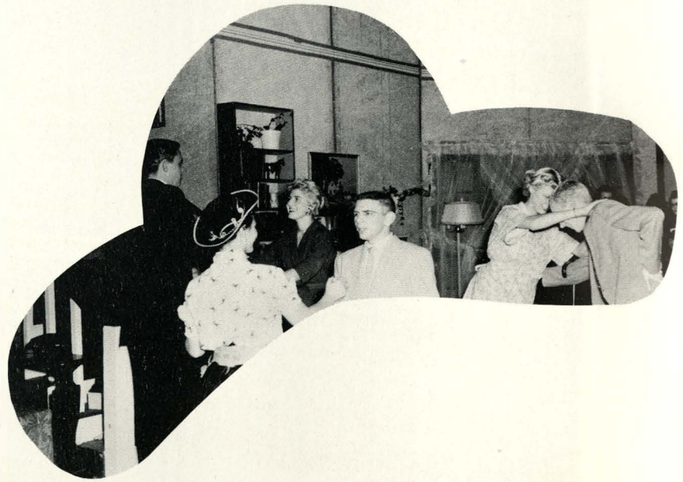

Kay Cee Play

CAST:

Jim Anderson	Frank Naylor
Margaret Anderson	Susan Riley
Betty	Janet Reed
Kathy	Charlene & Darlene Crane
Bud	Ron Chambers
Janie	Bonnie Bachert
Romona	Marilyn Mann
Patty	Beverly Werbe
Repair Man	Floyd Haberkorn
Ralph	Ray Wheeler
Mr. Brinkworth	Leon Bennett
Officer Johnson	Dean Cloxton
Bud's Friend	Tom Jackson
Mrs. Wembley	Gloria Barnes
Mrs. Jones	Diane Ira
Mrs. Woosley	Cindy Vaughn
Perkins	Judy Gail Harman

Father Knows Best

Just to prove he knew best, Father decided to have his daughter and her date stay home on this particular night, even though they had other plans. Father left and they decided to go out anyway. When Father found them gone, he decided, against Mother's will, to call the police. The search is on before Father finds out that his daughter's date is an important business associate's son. However, the couple is found, and it is proved that the younger generation, isn't so dumb, and maybe Father isn't always right after all.

Drama Club Play

Col. Small	Bob Divelbiss
Marjorie Blake	Gloria Barnes
Julia Winters	Bonnie Bachert
John Miller	Ronnie Chambers
Hub Smith	Chris Jensen
Magpie Welch	Floyd Haberkorn
Spike Hoyt	Leon Bennett
Wallie Pierce	Don Hataway
Professor Demins	Allan Abrams
Coach Jackson	Frank Naylor
Doc Spurney	Tom Jackson
Starter	Andy Painter
Freshman	Elliott Parker
College Girls—	
Betty	Verna Davis
Reggie	Georgeann Porter
Helen	Mary Jane Beach
Mary	Dixie Lee Saunders

The Poor Nut

John Miller, a student at Ohio State University, is suffering from a great inferiority complex. Margie Blake is a salesgirl at the book store where John works, and she is in love with him. Julia Winters is a girl from Wisconsin that has been writing to John. He has made her believe that he is a star athlete, and she has fallen in love with him. Through the escapades at the track meet and with the help of all, John loses his complex and gains Margie's love.

Christmas at Wyandotte

KAY CEES OFFICERS, left to right: Barbara Welburn, vice-president; Mr. William McIntire, sponsor; Frank Naylor, president; Richard Claflin, Sgt.-at-arms; Jerry Kay Lewis, secretary; Gayle Kissick, treasurer.

Kay Cees

by Jerry Kay Lewis

It is often said that youth sparkles with enthusiasm, and the Kay Cees are no exception. Lusty shouts of "Let's go, Big Red!" and "Beat 'em, Bulldogs!" can be heard for miles around whenever Wyandotte's team appears upon the scene. The sight of the Kay Cee section with its colorful splashes of red and white brings a lump to the throat of every returning grad.

Organized pep is the backbone of high school athletics. Great is the task of keeping Kay Cees organized when they're bouncing with exuberance and energy. Mr. William McIntire (affectionately known as "Mr. Mac"), the Kay Cee officers, and the varsity cheerleaders have very ably solved this problem. They believe that an interested crowd is a cooperative one.

To keep them interested, the Kay Cees sponsor many activities such os: the Kay Cee ploy, "Father Knows Best," the Basketball and Swimming Banquet; the Spring Formal; and various mixers ond pep asemblies throughout the year.

It is a privilege to belong to an organization such as this, so naturally there must be requirements for membership. A Kay Cee must keep his grade average at 3 or above. He must attend all home games, sit in the designated section, and wear the proper uniform. A Kay Cee must not have a bad office record, and last, but not least, he must sell the required number of tickets to all functions sponsored by the Kay Cees.

SENIORS

Albright, Linda
Alexander, Sharon
Allen, Sally
Ashley, Sandra
Barclay, Sandra
Barrett, Bruce
Basch, Katherine
Baughn, Harold
Beck, Kay
Birge, Marilyn
Bradley, Sue
Britt, Anita
Brotherton, Clarice
Brown, Brenda
Brown, Judy Beth
Brown, Kay
Brown, Pat
Brunner, Pat
Burton, Brenda
Catlett, Peggy
Caven, Betty
Chaffin, Carol
Claflin, Richard
Clark, Elizabeth
Clarkson, Ola
Clough, Rose Marie
Cogswell, Gail
Crabaugh, Carole
Creason, Dorothy
Cunningham, Nancy
Dameron, Meryl Lee
Deck, Sandra
Demers, Carol
Divelbiss, Bob
Dowell, Earleen
Duke, Doris
Eismann, Pat
Foley, Dee Ann
Franchett, Loretta
Gibson, Donna
Gillenwater, Donna
Gillett, Virginia
Gillispie, Sharon
Glass, Marlene
Gray, Carolyn
Gray, Harriet
Grazier, Sandra
Griesel, Carolyn
Hale, Ethel
Hall, Pat
Hall, Phyllis
Ham, Floyd
Hendrix, LaDonna
Herod, JoAnn
Hicks, Eadie
Howard, Cheryl
Howard, Rosalie
Hunt, Barbara
Johnson, Peggy
Jones, Judy
Karl, Sarah
Keele, Linda
Kepler, Sandra
Kissick, Gayle
Knight, Mary
Lewis, Jerry Kay
Malcolm, LeAnn
Mann, Marilyn
Marquis, Connie
McConnell, Ruth
McEvers, Jo
Micek, John
Mihelcic, Barbara
Mooney, Norma
Naas, Judy
Naylor, Frank
Neudeck, Sue
Noble, Elizabeth
Nolte, Janice
O'Donnell, Eddie
Parker, Elliott
Patten, Sandra
Peck, Gertrude
Pennington, Peggy
Peters, Bill
Phillips, Marian
Plamondon, Sondra
Powell, Peggy
Purnell, Leta
Rahija, Barbara
Ralston, Ann
Rigdon, Gail
Riley, Susan
Roberts, Margie
Rogers, Patty
Ross, Naomi
Ruff, Marilyn
Sacks, Joan
Saunders, Dixie
Schlegel, Linda
Sells, Sharan
Shaffer, Sonie Raye
Simmons, Janet
Simmons, Linda
Smith, Gaye
Smith, Sharon
Spandle, Mary Lynn
Stannard, Judith
Stevenson, Sheryl
Swender, Linda
Tomecal, Judy
Trieb, Patricia
Trum, Jean
Welburn, Barbara
Werbe, Shirley
West, Sandra
Woodruff, Marjorie
Zuk, Jeanne

Kay Cees

JUNIORS

Alexander, Karen
Ambrose, Lindy
Anderson, Myra
Anthan, Taso
Antrim, Connie
Babick, Jean
Bachert, Bonnie
Baird, Barbara
Baker, Linda
Baldwin, Don
Barnes, Gloria
Becker, Ann
Bennett, Leon
Best, Bonita
Betz, Ann
Bitner, Mary Lou
Bluhm, Judy
Bohndorf, Jean
Bonjoe, Mary
Breidenthal, Julie
Bunner, Barbara
Buehler, Winnie
Callaway, Bonnie
Carpenter, Gayle
Catron, Arnold
Childers, Lenita
Coiner, Jerry
Crews, Carolee
Crowe, Mary Alice
Crutchfield, Rheuan
Davidson, Julie
Davis, Verna
Denton, Linda
Deutch, Marcia
Draxton, Liz
Dunkelbarger, Polly
Ethridge, Joyce
Fabac, Barbara
Fisher, Charles
Frye, Mary Sue
Gibson, Judy
Graves, Jeanie
Grim, Beverly
Haberkorn, Floyd
Harman, Judy Gail
Hattaway, Ruth
Heisman, Gladys
Hill, Ann
Hood, Judy
Hopewell, Nancy
Hubbard, Judy
Hunn, Deanna
Hurd, Ula
Isenhour, Diana
Jackson, Marilee
Jackson, Tom
Jeffers, Janice
Jensen, Chris
Johnson, Bert
Jordan, Charles
Kaff, Janice
Kelly, Norma
Korte, Sharon
Kukovich, Mary
Lane, Gracella
Lawrence, Marilyn
Lindsey, Sue
Linton, Priscilla
Locke, Carol
Lowe, Barbara
Lukan, Timotheia
Mallin, Linda
Malott, Murie
Mangelsdorf, Eugenia
Mariner, Ann
Margey, Brenda
Martin, Bob
McGowan, Art
McKisick, Barbara
McMillian, Sandy
Milam, Marilynn
Miller, June
Milleret, Sharon
Milner, Sandra
Mitchell, Sue
Moles, Sherry
Morrell, Winnie
Morris, Pat
Morrissey, Janet
Mowrey, Joann
Mullins, David
Nick, Donna
Ott, Carol
Percival, Roger
Priddy, Gloria
Ragsdale, Lois Ann
Reed, Janet
Reeves, Compton
Richards, Sandra
Richerson, John
Rogers, Jack
Rollin, Lezlie
Ruby, Mary Jeane
Russell, Janet Carol
Russell Janet Sue
Salyer, Sandra
Seek, Judy
Seifert, Ron
Sewell, Dolores
Simon, Carole
Smith, Judy
Soule, Edward
Speer, Susan
Stobenchek, Rosalie
Stackhaus, Susan
Stein, Gloria
Thoele, Mary Lou
Thomas, Jane
Tietze, Bob
Tucker, Karen
Vaughan, Cindy
Voorhees, Gayle
Waddell, Linda
Werbe, Beverly
Williams, Sondra
Willis, Jay
Wools, Mary Ann
Wright, Darlene
Yoran, Becky

SOPHOMORES

Abbott, Nancy
Adams, Karen
Agin, Janice
Alexander, Deanne
Anderson, Shirley
Andervich, Jo Ann
Balfour, Della
Barcus, Nancy
Barnhill, Norma
Bartkoski, Mary
Beach, Mary Jane
Bello, Nancy
Birge, Carolyn
Brandt, Ann
Brewer, Kathie
Brockmeier, Julia
Brotherton, Rita
Broyles, Marsha
Button, Grace
Buxton, Katherine
Caffee, Phyllis
Callender, Susan
Chandler, Melanie
Clark, Beverly
Cogan, Linda
Coleman, Joyce
Cornish, Sandra
Crane, Charlene
Crane, Darlene
Crow, Judy
Crozier, Lucille
Davidson, Donna Lee
Downs, Connie
Dubin, Sandy
Dumovich, Betty
Engle, Patsy
Faerber, Dorothy
Flies, Karon
Foster, Marilyn
Foster, Pat
French, Marilyn
Fry, Barbara
Gandy, Ellaine
Geiger, Gail
Glass, Marcella
Goodack, Jackie
Graf, Carol
Grantham, Judy
Green, Francine
Griffie, Judy
Haberkorn, Virginia
Hackney, Carol
Hamler, Jan
Harding, Pat
Hart, Molly
Haynes, Fred
Holmes, Carolyn
Halwick, Linda
Hon, Judy
Howard, Connie
Hutton, Suzanne
Johnston, Kay
Kane, Jean
Kapnick, Vicki
Kell, Betty Ann
Kent, Bob
Laundy, Regina
Linville, James
Lynn, Sarah Gail
Masters, Linda
McBride, Paul
McClendon, Pat
McManus, Joan
Meeks, Lynne
Miller, Bob
Miller, Felice
Miller, Roy
Morris, Donna
Morton, Sondra
Naas, Jeanne
Nelson, Clare
Painter, Susie
Park, Robert
Patterson, Pat
Patterson, Stephen
Pazlar, Virgine
Pierson, Judith
Picel, Carolyn
Piekarski, Mary
Pippenger, Marilou
Plack, Mary
Porter, George Anne
Potter, Lois
Priddy, Sharon
Proctor, Pat
Redmond, Sandra
Riley, Sarah
Roudybush, Frances
Rutledge, Harry
Solley, Connie
Scheffel, Betty
Schmidt, Sylvia
Schoenhofer, Janice
Scoville, Sharon
Sheue, Mary Ann
Smith, Carol
Speer, Mary
Standish, Penny
Staton, Diane
Stouffer, Sharon
Storey, Jim
Streeper, Betty
Swisher, Connie Lee
Taggart, Nancy
Thompson, Sharon
Timmerman, Judy
Trapp, Joyce
VanCleave. Tim
VanHooser, Jane
Vogel, Linda Kay
Wahlin, Annette
Wait, Linda
Walton, Stan
Welburn, Bonnie
Westbrook, Carolyn
Wilson, Carolyn
Wilson, Malinda
Yonevich, B. J.
Zeephat, Janeth

Cheer Leaders

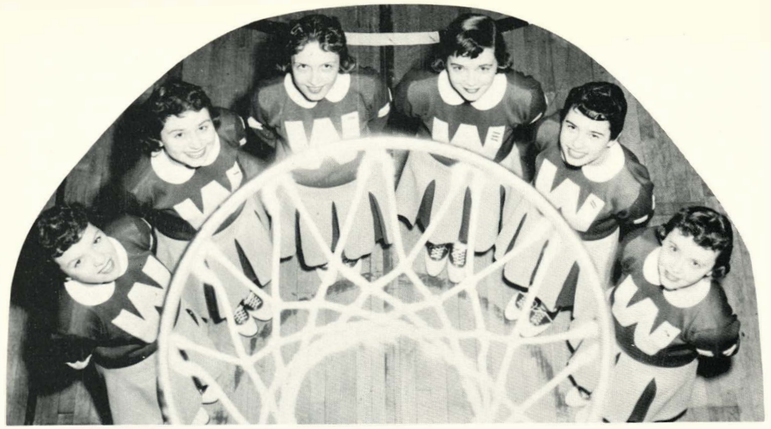

VARSITY CHEERLEADERS—Left to right: Carolyn Bizol, Donna Jo Boyd, Dorothy Bogdanowicz, Barbara Barkyoumb, Sherran Nevius, Carol Mears.

RESERVE CHEERLEADERS—Left to right: Pat McGinnis, Sue Plomondon, Elaine Haines, Julie Paradise, Dee Proffitt, Diane Ira.

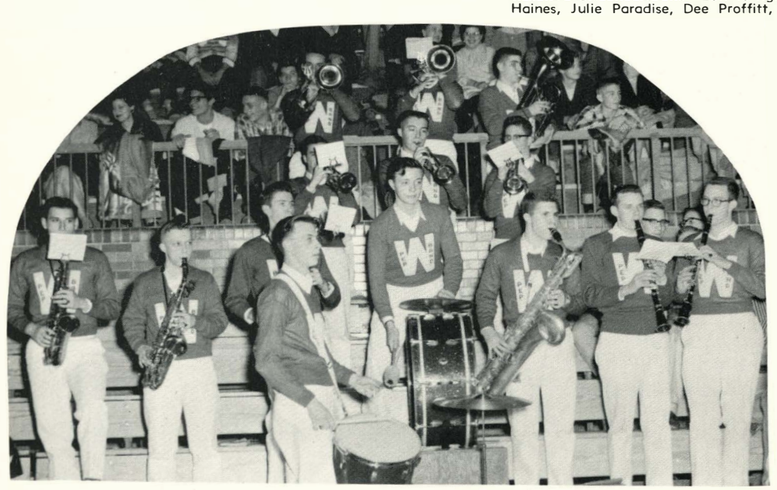

PEP BAND — TOP ROW, left to right: Paul McBride, Don Donahue, John Richeson. **SECOND ROW:** Kenny Taylor, Gordon Taff—Student Director, Gary Pickering. **THIRD ROW:** Kenneth Ogden, John Watson. **FRONT ROW:** Harold Baughn, Larry Wilson, John Doubleday, Gary Collins, Leland Foote, John Micek. **NOT IN PICTURE:** Fred Kincaid.

Marilynn Milam

Elaine Harris

Head Drum Majorette
Georgia Mashburn

Barbara Fry

Judy Eversole

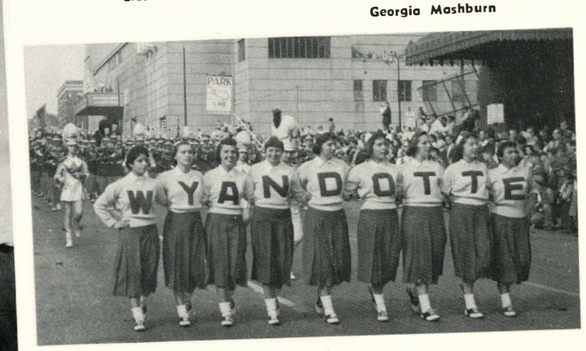

Timotheia Lukon

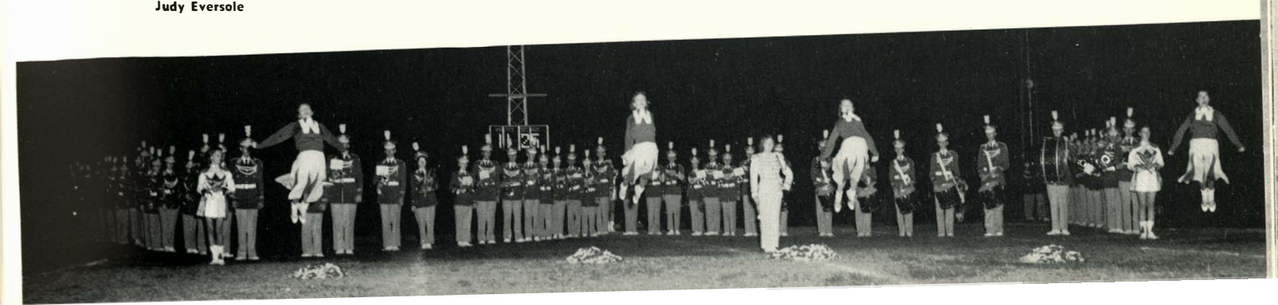

Symphony Orchestra

By Tawanda Anderson

The Wyandotte High School Symphony Orchestra is outstanding as an organization within Wyandotte and also as an orchestra throughout the city. R. A. Samuelson directs the seventy-five piece orchestra. One of the highlights of this year was their performance at the State Teachers Convention. Another outstanding performance was the annual Spring Concert. The orchestra was also heard during plays, Christmas Assembly, Operetta, National Honor Society Ceremonial, and Baccalaureate Service. Tawanda Anderson was chosen to lead the orchestra as concert mistress. Officers for this year were Tawanda Anderson, president; Bob Baker, vice-president; Marlene Glass, secretary; Sandra West, treasurer; John Watson and Alford Welch, sergeants-at-arms.

1st Violin: Tawanda Anderson, Tommy Roberts, Tom Jackson, Denny Myers, Phil McBride, Marjorie Anderton, Lois Potter, Beverly Clark, Cheryl Howard, Barbara Smith, Cynthia Hinman, Connie Howard, Sharon Scoville, Gary Merritt. 2nd Violin: Lenvillene Bowlin, Clayton Honey, Charles Shoemaker, Carleton Kleitz, Don Overfelt, Gladys Heisman, Virginia Haberkorn, Priscilla Linton, Larry Johnson, Donna Moore, Rebecca Hammer. Oboe: Sandra West, Harold Baughn. Flute: Phil Schuley, Gary Sheley, Mary Jane Beach, Ronnie Medlin, Rae Jean Kenny. Clarinets: John Micek, Carol Ott, Leland Foote, Betty Streeper. Bassoon: Kenneth Ogden, Gerald Worthington, Darlene Pontious, Virginia Reeder. Trumpet: Gordon Taff, Melvin Bliss, Don Kaff. French Horn: Bob Baker, Ed Soule, Bob Tice, Bonnie Burbank. Trombone: Paul McBride, Richard March, David Darrow. Cellos: Frank Griswold, Judy Tomecal, Charlene Crane, Don Shanks, Judy Smith, Linda Hammer, Sandra Kelper, Donna Hysell, Linda Masters. Violas: Darlene Crane, Alford Welch, Charles Carraher, Dennis Addington, John Ferguson. Bass: Bob Branstetter, Joyce Mitchell, Judy Smith, Larry Boyd, Jerry Sue Locke, La Vonne Clark, Norma Barnhill. Percussion: John Watson, Lloyd Crowl, Mike Beach. Director: R. A. Samuelson. Pianist and String Bass: Marlene Glass.

Concert Band

By Tawanda Anderson

The steady throbbing of the drums, the perfect cadence of 92 pairs of marching feet, the familiar shades of red and gray as they swing around the field help to prove a fact already known at Wyandotte—that we have one of the best marching bands in the state of Kansas. The football season would not be complete without the band, under the direction of Mr. R. A. Samuelson. The band also marches in the American Royal Parade and the Fire Prevention Parade. In a more serious vein were performances at the Annual Spring Concert and at Commencement. Officers for this year were John Richeson, president; John Doubleday, vice-president; Georgia Mashburn, secretary; Jerry Foster, treasurer; Paul Shrader and Kenny Taylor, sergeants-at-arms. Managers for both band and orchestra were Harold Baughn, Gordon Taff, John Doubleday, Kenneth Ogden, and Raymond Beggs.

Clarinets: Leland Foote, Jim Nelson, Gerald Worthington, Nancy Dunn, Jeanette Lind, Betty Bush, Jim Hundley, Connie Peterson, Judy Edmonds, Marilyn Wright, Judy Hampton, Sondra Kay Williams, Sam Goebel, Dorothy Sims, Susie Painter, Helen Grove. French Horn: Tommy Roberts, Carl Eberhart, Wayne Hignight, Jerry Hill, Jean Ellis. Trumpet: Kenny Taylor, Gary Pickering, Don Jones, Bill Peters, Don Kaff, Paul Becknell, Jim Thomann, Doug Major, Don Hammer, Dennis Billings, Ronnie Schmidt, Don Shick, Louis Parra, Bill Robinson, Gene Carpenter, David Dunn, Joan Ellis, Harry McClain, Jim Sells. Bassoon: Kenneth Ogden. Tenor Sax: Don Lamb. Baritone Sax: Gary Collins. Baritone Horn: Norman Samuelson, Richard March, Bonnie Burbank, John Richeson. Trombone: Don Donahue, Paul Shrader, Jerry Foster, Charles Frank, Allen Swanson, Jim Hathaway, Ronald Braams, Scott Stuart, Larry Bishard. Percussion: John Doubleday, Barbara Smith, Virginia Haberkorn, Jerry Sue Locke, Jay English, Dave Gordon, Bob Leach, Philip McBride, Bob Miller, Phil Lorton, John Watson. Sousaphone: Fred Kincaid, Wayne Preston, Joe Garcia. Flutes: Garry Sheley, Raymond Beggs, Rae Jean Kenney, Leta Purnell, Judy Smith, Larry McNeff, Carol Locke, Judy Smith, Gladys Heisman. Alto Sax: Larry Wilson, Wayne Beeson, Linda Nichols, Virginia Reeder, Priscilla Foote, Frank Romero. Majorettes: Marilyn Milam, Judy Eversole, Elaine Harris, Barbara Fry, Timotheia Lukon. Head Marjorette: Georgia Mashburn. Director: R. A. Samuelson.

A Cappella Choir

BACK ROW, left to right: Richard Lawran, Jerry Smith, Rich Klepac, Gene Carpenter, Carlton Schumann, Walt Shepherd, Jim Lugar, Charles Anglen, Timothy Lamkin, Norman Tice, Ron Cooper, Ivan Sells, Ronald Mason, Melvin Bliss, Allen Parks, Jim Clark. **THIRD ROW:** Linda Breshears, Sandy Deck, Carol Parsons, Margaret Worley, Deanna Hunn, Buddy Bace, Clyde Hinds, Leonard Lutz, Loren Knight, Roger Percival, Verna Davis, Ruth McConnel, Linda Petersen, Linda Waddell. **SECOND ROW:** Beverly Berger, Beverly Parks, Adele DeBolt, Dee Ann Foley, Gertrude Peck. Miss Marguerite Theis. Jerry Kay Lewis, Ethel Hale, Marlene Glass, Judy Jones, Mary Ann Wools, Norma Noah. **FRONT ROW:** Donna Hendrixson, Gayle Voorhees, Sue Bradley, Kay Ann Beck, Carole Heider, Jonanne Powell, Dixe Lee Saunders, Myra Anderson, Juanita Morales, Barbara Kent, Polly Dunkelbarger, Marcia Aldridge.

Boys' Glee Club

STANDING, left to right: Ted Albright, Rod Rogers, Normon Hackathorn, Ronald Mason, Charles Anglen, Bob Sedorcek, Glen Lemmon, Miss Theis, Lewis Baker, Larry Caton, Terry Bevans. **SEATED:** Peggy Catlett, Leonard Lutz, Dave Chelesnik—accompanist, Richard Lawson, Jack Smithson, Buddy Ball.

Girls' Glee Club

BACK ROW, left to right: Carole Johnson, Marcia Alridge, Ann Becker, Linda Denton, Carolyn Nickols, Mary Faubion, Karen Seitz, Marilyn Bauer, Rheuan Crutchfield, Donna Schroeder, Elizabeth Bartoski, JoAnn Davis, Sharon Gillispie, Deanna Hunn. **THIRD ROW.** JoAnn McEvers, Mary Jane Hanis, Pat Trieb, Gayle Vorhees, Sharon Korte, Myra Anderson, Norma Noah, Janet Reed, LaVerne Love, Jeanette Rogers, Sandra Barclay. **SECOND ROW:** Rita Ackley, Francine Green, LaVonne Hall, Ellen Lees, Louise Binggeli, Ethel Hale, Marilyn Long, Beverly Berger, Carayn Cowan. **FRONT ROW:** Gloria Barnes, Jonanne Powell, Linda Breashers, Margaret Worley, Diane Ira, Nancy Ruthowski, Linda Waddell, Barbara Kuhlman, Dorothy Faerber.

Vocal Music

by Karen Tucker

This year has been an outstanding one for the vocal music department. The participation of the A Cappello Choir and the Boys' and Girls' Glee Clubs have made this possible. The annual Christmas Assembly was presented to the student body and friends of our school and was enjoyed by everyone who attended. Another program that was given by the department was the Operetta, consisting of two parts—"Down in the Valley" and "The Nutcracker Suite". The instrumental music department together with the drama and dancing departments, work closely with vocal music, which is under the direction of Miss Marguerite Theis.

Accompanists

STANDING, left to right: Sharon Scoville, Beverly Loftiss, Jerry Sue Locke, Judy Peerson, Carole Heider, Peggy Catlett, Marlene Glass, Carolyn Krummel, Joanne Powell, Linda Denton, Gayle Voorhees. **SEATED:** Dave Chelesnik.

Snaps

And he was just divine!!

Mambo??

"The Line-up."

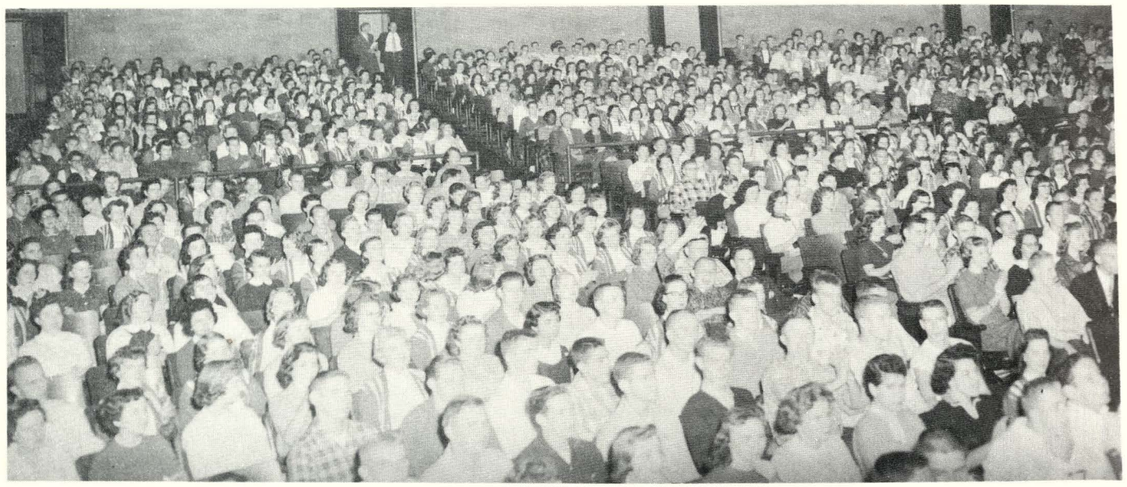

Full House.

And that just kills me!!

"Smile pretty."

"My friend."

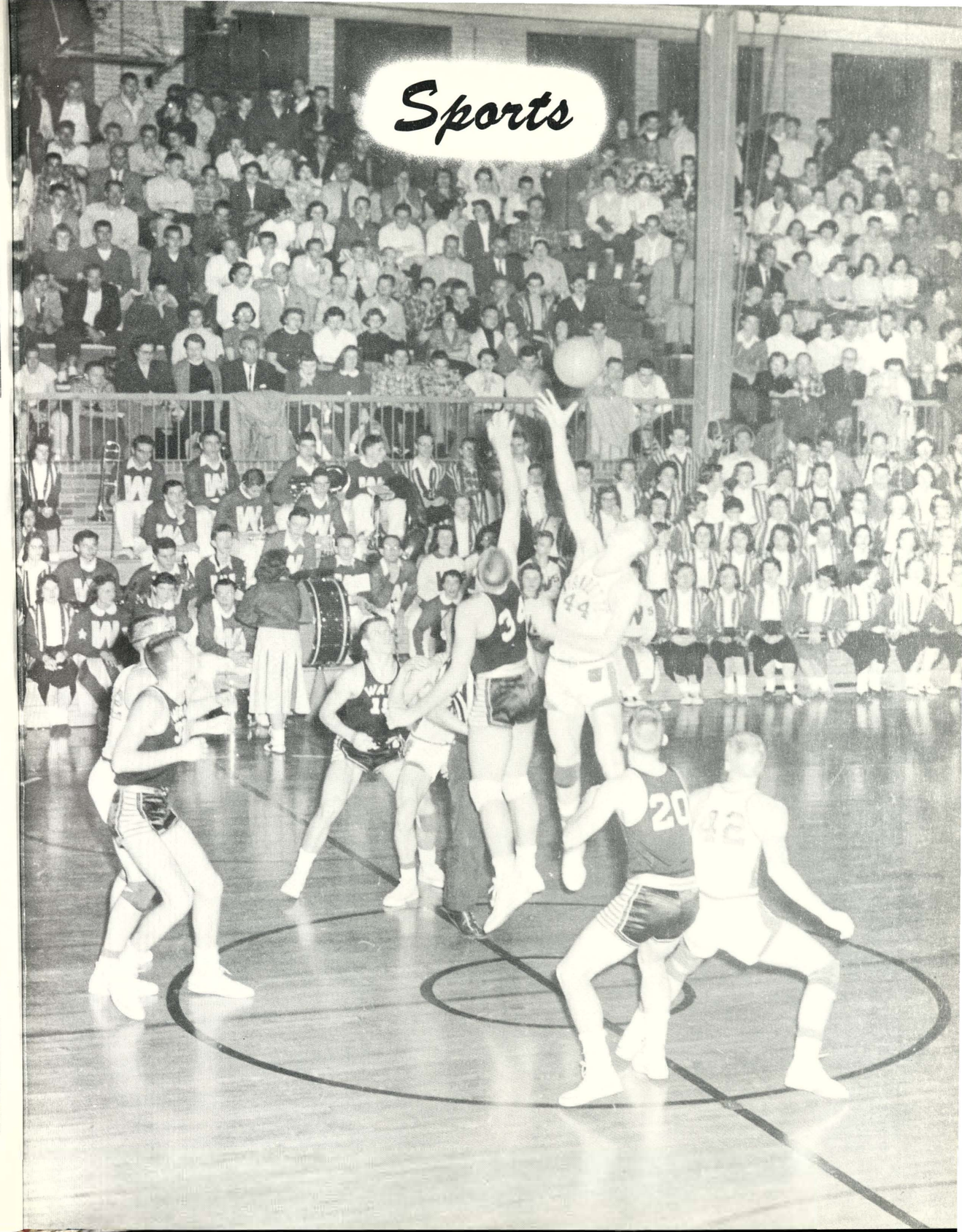

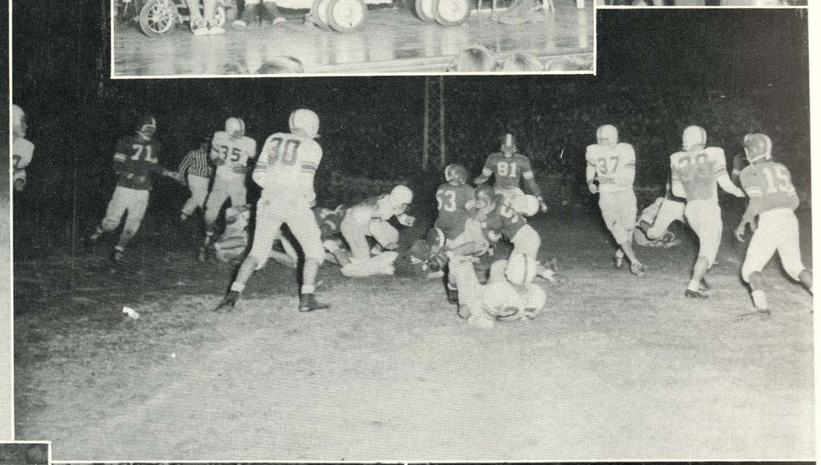

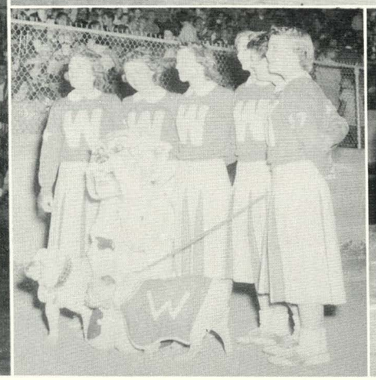

Bob Sands

Football

Gary Smith

Managers

Dennis Renfro

VARSITY SCHEDULE

Wyandotte	19	Central	7
Wyandotte	13	Shawnee	18
Wyandotte	22	Leavenworth	0
Wyandotte	40	Washington	0
Wyandotte	31	Argentine	12
Wyandotte	39	Ward	6
Wyandotte	6	Topeka	20
Wyandotte	13	Lawrence	43

Won 5, Last 3

RESERVE SCHEDULE

Wyandotte	0	Central	7
Wyandotte	12	Shawnee Mis.	0
Wyandotte	6	N. Kan. City	6
Wyandotte	7	Leavenworth	0
Wyandotte	14	Washington	0
Wyandotte	13	Argentine	0
Wyandotte	0	No. Kan. City	21
Wyandotte	25	Ward	0
Wyandotte	0	Topeka	7

Won 5, Lost 3, Tie 1

SOPHOMORE SCHEDULE

Wyandotte	19	Shawnee Mis.	1
Wyandotte	19	Rosedale	20
Wyandotte	19	St. Agnes	0
Wyandotte	19	Washington	0
Wyandotte	26	Shawnee Mis.	19
Wyandotte	7	Van Harn	7
Wyandotte	13	Pasea	13
Wyandotte	25	St. Joseph	0

Won 5, Last 2, Tie 1

Football

By Gayle Kissick

With the aid of returning lettermen the Bulldog Gridsters once again captured the title of City Champions and completed the season with a 5-3 record. Coach Ellis and his men may point with pride to a better than average year and a job well done.

Displaying an unexpected aerial attack, the Canines defeated Central 19 to 7 in Wyandotte's opening game. The first two touchdowns were produced by Dan Sheley, former halfback, who was converted to a quarterback, passing to Ish Wilson. The third touchdown was made when J. W. Graves carried the ball in a Statue-of-Liberty play to set up a touchdown made by Dan Sheley.

An alert Shawnee-Mission grid squad handed the Bulldogs their first defeat of the season with a score of 18 to 13. Wyandotte's brief moment of glory followed after Dave Chelesnik blocked an Indian punt, and the ball skewed into the path of Loren Rabon, who scooped it up on about the 30 and ran over. Ish Wilson's successful place kick gave the Canines their only lead.

Traveling to Leavenworth, the Bulldogs returned to the victory side of the column as they defeated the Pioneers 22 to 0. Wyandotte drew first blood in the opening quarter when Don Saint downed one of the Leavenworth Pioneers in his own end zone for a 2-point safety. The Canines quickly pounded the Pioneers into the ground as they scored three touchdowns in the second quarter. The touchdowns were made by Ish Wilson and Dan Sheley with Wilson kicking two successful conversions.

Wyandotte's ground attack proved too much for Washington as the Ellismen set up six touchdowns and posted a 40 to 0 Sunflower league win. The touchdowns were made by J. W. Graves, Jack Rogers, Dan Sheley, Jerry Bell, and Ish Wilson who broke loose for a thrilling 72-yard run, the longest run of the season. Rod Rogers turned in some hard rushing through the middle along with Dan Sheley pouring on the steam off-tackle. Ish Wilson rambled at will, and J. W. Graves piled up the mileage for a fast moving, rushing game for the Bulldogs. Spotlighted in defense was Charlie Brown, who had recovered from his injury suffered in an automobile accident.

Rain and cold weather set the back drop for the Bulldog-Argentine game as the Canines swept past the Ponies, 31 to 12. By half time the Wyandotte gridsters had a 19 to 0 lead and threw in two other counters for good measure. Touchdowns were made by Ish Wilson, Rod Rogers, J. W. Graves, Dan Sheley, and Jack Rogers. In all, the Ellismen had a top notch line as Argentine quickly found out, and it points to the fine coaching given the team by Coach Ellis and his staff.

J. W. Graves, right halfback in the fourth year of his football career, went out after playing five games of the season because of illness.

With a score of 39 to 6 the Wyandotte's Homecoming victory over Ward made the evening festivities happy ones. Jack Rogers and Dan Sheley accounted for the first five touchdowns, and Rod Rogers piled over for the sixth one.

Despite a flurry of eleven completed short passes, the Canines failed to put together any consistent drive as the Bulldogs fell before Topeka, 20 to 6. Big Red marred the Capital City's hopes for a shutout when Ish Wilson raced 70 yards for the lone Canine tally. "Charlie Brown played his best game of the season," commented Coach Ellis after the game. Others who showed remarkable ability at the defensive positions were Loren Rabon, Charles Klepec, and Dave Hills.

Wyandotte grid men in their last game put up a tough first half battle against Lawrence, but ended on the short end of a 43 to 13 score. Ish Wilson made the first touchdown, and Dan Sheley made the last Canine tally of the season. Don Donahue's conversion was successful, which left the Bulldog score at 13 points. This game represented some fine playing by the seniors as they ended their last prep game of the year and for many ended their football career.

This year's grid squad was captained by Charlie Brown, Dan Sheley, and Dave Chelesnik. Thanks go to head coach Ed Ellis and his assistants—David Kendall, Mark Plummer, and Bob Walton. The managers were Bob Sands, Gary Smith, and Dennis Renfro, who took good care of the team. The 1957 captains-elect are Ish Wilson and Dave Hills.

The following boys were chosen on the various all-star teams: All-state first-team—Dan Sheley, quarterback; Sunflower League first team—Ish Wilson, halfback; All City first team—Loren Rabon, tackle; Ish Wilson, halfback; Dan Sheley, quarterback; Don Kennedy, guard; Dave Chelesnik, end; Second team—Darrell White, center; Rod Rogers, fullback; Honorable Mention—Dave Hills, center; J. W. Graves, halfback; Charlie Klepac, tackle; Mickey Alcanter, guard.

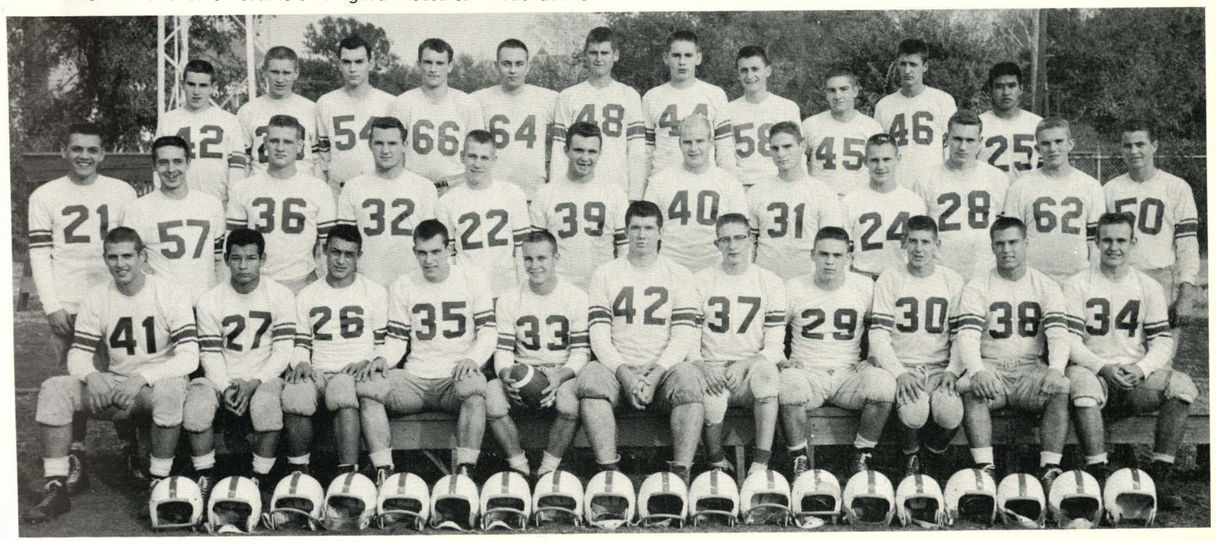

BACK ROW, left to right: Gary Smith. Jim Taylor, Bob Hart, Bill Emery, Jim Larson, Ray Hattaway, Gene Dempsey. Burly Jenkins. Dennis Walker. August Miller, Tony Marquez.

SECOND ROW: Earl Cowher, Carl Rejba, Jerry Bell, Jack Rogers, Alfred Kohler, J. W. Graves, Rod Rogers, Ish Wilson, Alan Sheley, Dennis Holwick, Neil Johanson, Jack Stimac.

FIRST ROW: Charlie Klepac, Mickey Alcanter, Don Kennedy, Loren Rabon, Dan Sheley, Charlie Brown, Dave Chelesnik, Darrell White, Don Saint, Don Donahue, Dave Hills.

Charles Klepac
Tackle, Senior

J. W. Graves
Halfback, Senior, 2 yrs.

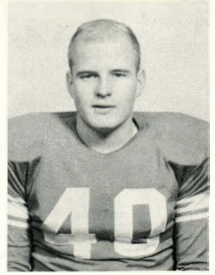

Rod Rogers
Fullback, Senior, 2 yrs .

Darrell White
Center, Senior

Dave Chelesnik
End, Senior, 2 yrs.

Tom Evans
Halfback, Senior, 2 yrs.

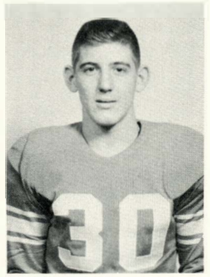

Don Saint
End, Senior

Mike Alcanter
Guard, Junior

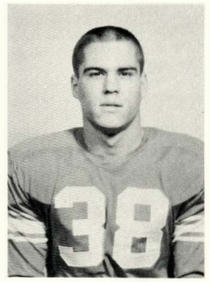

Don Donahue
Tackle, Senior

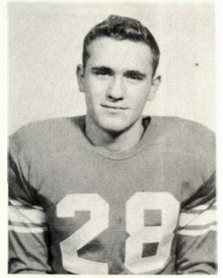

Dennis Holwick
End, Senior

Line **Coach Kendall**

Backfield **Coach Plummer**

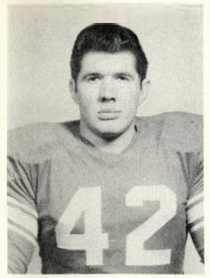

Charlie Brown
Tackle, Senior, 2 yrs.

Dan Sheley
Quarterback, Senior, 2 yrs.

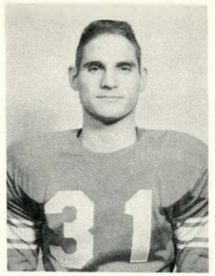

Gil Wilson
Halfback, Junior, 2 yrs.

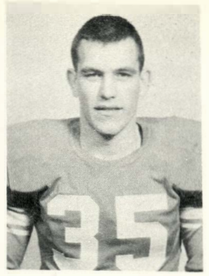

Loren Rabon
Tackle, Senior

Don Kennedy
Guard, Senior

Jerry Bell
Halfback, Junior

Jack Rogers
Halfback, Junior

Dave Hills
Center, Junior

Earl Cowher
End, Junior

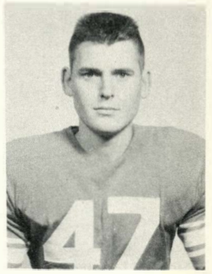

Ray Hattaway
Guard, Senior

Head Coach Ed Ellis

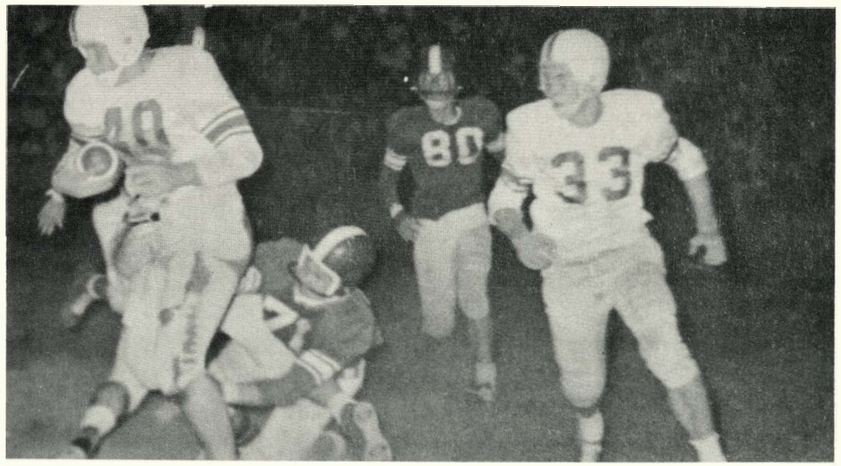

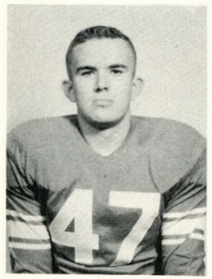

Neil Johanson
Tackle, Senior

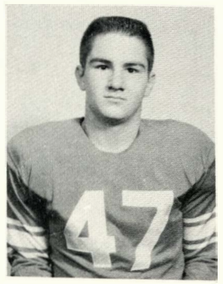

Dennis Walker
Guard, Senior

August Miller
Halfback, Senior

Carl Rejba
Guard, Senior

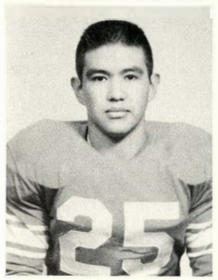

Tony Marquez
Halfback, Junior

Jim Larson
Guard, Senior

Alfred Kohler
Quarterback, Junior

Al Sheley
Halfback, Junior

Gene Dempsey
Guard, Junior

Reserve Football

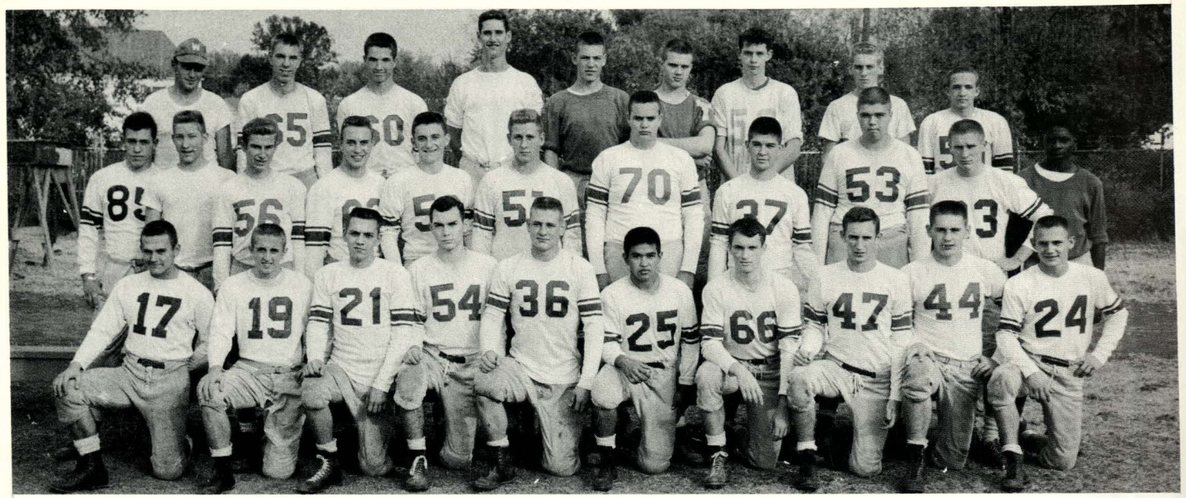

Back row, left to right: Coach Walton, Bob Golub, Walt Shepherd, Jim Rumsey, Jim Hopson, Carl Manczuk, Phil Schuley, Gary Chumley, Jim Bedsaul.

Second row: Gordon Benson, Lewis Brown, Don Speer, Tom Kerr, Burly Jenkins, Bob McCoy, Steve Burnau, Richard Collins, Steve Rose, Jim Taylor, Ernest Mahone.

Front row: John Denesha, Glenn Bengston, Earl Cowher, Bob Hart, Jerry Bell, Tony Marquez, Bill Emery, Al June, Gene Dempsey, Alan Sheley.

The Bullpups, ending the season with a 5-3-1 record, were an outstanding defensive unit. Only once was there more than one touchdown scored against the eleven. Five of the nine games the team held the opposition scoreless. Offensively the unit was of good calibre with some difficulty in the ground attack. By some well timed pass plays the Bullpups scored in six of the nine games aided by hard driving backs to make the few extra yards needed. This year's team was coached by Bob Walton.

Sophomore Football

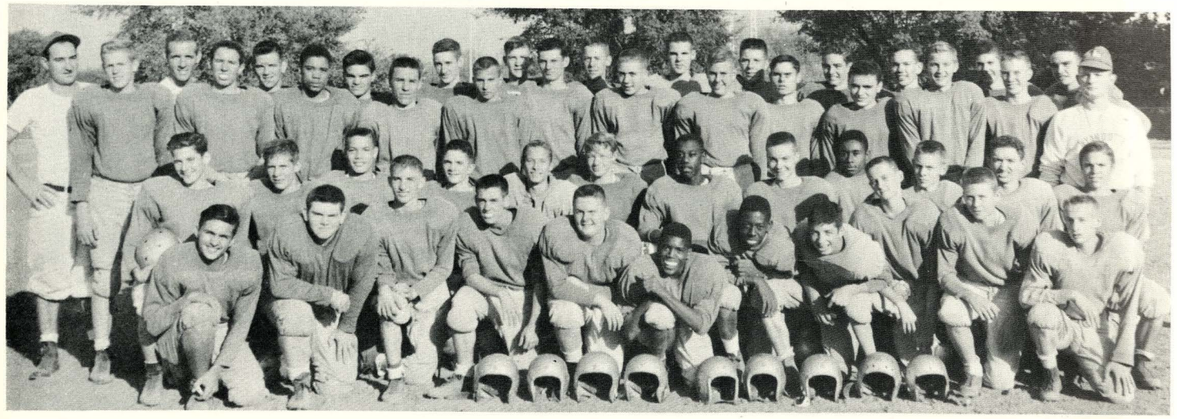

Back row, left to right: Coach Morgan, Warren Wessell, Coach Norris, David Mott, Bill Kline, Paul Gester, Darrell Harris, Larry Standefer, Bob Pippenger, Bill Taylor, Keith Beck, Gary McNerney, Norman Samuelson, Larry Boyd, Mike Beach, Jay Peck, Ray Robinett, Don Tinsley, Jack Wright, Sotirios Nicolopoulos, Junior Thiry, Charles Shoemaker, Jim Thomann, Larry Lightfoot, David Zuck, Head Coach Sheffield.

Second row: Terry Barnhart, Tom NovoGradic, Nolen Ellison, Steve Swaim, Ron Smith, Lonnie Atkisson, Ted Logan, Don Jones, Bonnie Rambo, David Hume, Bill Filer, Ron Smith.

Front row: Bud Johnson, Clifford Dudley, Arlan Rogers, Don Marguis, David Gailey, Ron Lany, Herbert Hollis, Jim Gill, Deane McMillian, Paul Bicknell, Larry Spillman.

The 1957 Sophomore football team was the most successful one since 1949. They completed a schedule of eight games and ended the season with a 6-1-1 record. Their only defeat was to Rosedale Reserves with a score of 20 to 19. They outscored their opponents 150 to 59. Junior Thiry and Jim Gill lead the scoring with 43 and 30 points respectively. The coaches were head coach Charles Sheffield, J. B. Morgan, and Delvin Norris.

BACK ROW, left to right: Coach Kendall, Mike Beach, Don Yovetich, Terry Bloskey, Noland Ellison. **SECOND ROW:** Bonnie Rambo, Bill Gunderman, Bill Emery, Rhett Drake. **FRONT ROW:** Alfred Kohler, Jim Gill.

Reserve Basketball

by Jerry Kay Lewis

The responsibility of continuing the great winning tradition of Wyandotte High School falls on the shoulders of ten lanky boys. But they have the situation well in hand. Under the watchful guidance of Coach David Kendall, they concluded a successful season by winning thirteen games and only losing two. Hats off to next year's Bulldogs!

Wyandotte	45	Ward	17
Wyandotte	43	Southwest	32
Wyandotte	36	North Kansas City	20
Wyandotte	27	Topeka	47
Wyandotte	33	Lawrence	36
Wyandotte	50	Shawnee-Mission	48
Wyandotte	59	Leavenworth	31
Wyandotte	41	Washington	27
Wyandotte	35	Argentine	29
Wyandotte	39	Topeka	31
Wyandotte	44	Shawnee-Mission	29
Wyandotte	42	Washington	34
Wyandotte	36	Paseo	29
Wyandotte	53	Argentine	29
Wyandotte	53	Ward	29

Won 13, Last 2

Sophomore Basketball

by Jerry Kay Lewis

A very fine example of Bulldog fighting spirit is the Sophomore team led by Coach Walt McGregor. These ten boys wanted to play basketball so badly that they gave their own time in the evenings to practice. Long after supper the gym lights would still be blazing as they worked to shape the finest team in their league. The result? Seven wins and no losses. Congratulations, boys!

Wyandotte	56	Turner	16
Wyandotte	42	Shawnee-Mission	39
Wyandotte	48	Argentine	28
Wyandotte	55	Turner	16
Wyandotte	53	St. Agnes	25
Wyandotte	38	Shawnee-Mission	29
Wyandotte	47	Argentine	23

Won 7, Lost 0

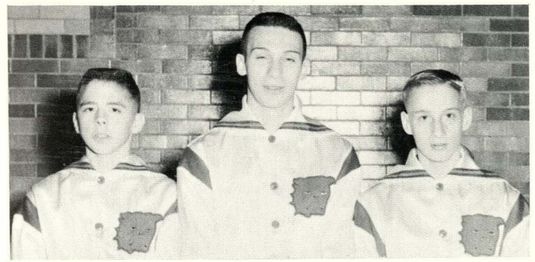

Managers, left to right: Jerry Ford, Allan Abrams, Larry Spillman.

BACK ROW, left to right: Coach Walt McGregor, Bill Kline, Bud Johnson, Alex Supica, Eugene Smith, Paul Hester. **FRONT ROW:** Dwight Plumlee, Ron Smith, Don Marquis, Don Stroup, Roy Miller.

State Champions

by Jerry Kay Lewis

A gunshot rang out and suddenly hysterical cries sprang from a thousand throats. Murder? In a way, yes! The Wyandotte Bulldogs had just slaughtered the Rosedale Wildcats to capture the Kansas Class AA Basketball Championship!

Those hysterical cries were not cries of fright but of pure joy. Fans hugged each other and danced in the aisles. Tears of happiness flowed freely. Yes, "Big Red" had gone all the way—undefeated!

They said it couldn't be done, but Coach Walter "Shuby" Shublom and his crafty Canines had other ideas. To prove their point they started off the season by whipping Ward, Southwest, and North Kansas City in quick order; 66-50, 56-36, 66-39, respectively.

Next—traveling to Topeka—the Bulldogs bounced their basketball right over the talented Trojans resulting in a score of 50-47. A long trip, but worth every minute of it.

The Lion men of Lawrence were determined to snap the cap right off the Wyandotte winning streak. They fought a hard game, but for oll their determination, they couldn't quite match the smooth team work of the "W" cagers. Wyandotte wins again—66-58.

The traditional spirit of Wyandotte led all loyal Canine supporters to Salina over the Christmas holidays for the Salina Invitational Tournament. Needless to say, the Bulldogs continued their winning ways to take the trophy. Salina was the first to go down, 62-45; and Parsons followed in double-quick time, 56-42.

When Bulldog basketeers invade the Shawnee - Mission reservation, a full-scale battle is sure to follow. Fans were certainly not disappointed. The Indians were looking for a few Canine scalps, but thanks to a last-ditch layup by Jack Whittier, with only 15 seconds of play remaining, "Big Red" saved its precious record and its scalp. In spite of the double-trouble Bryan twins, Lawrence Comley scored 21 points; and the Bulldogs squeezed past, 56-54.

Tying a ribbon around their ninth straight game of the season, "W" cagers clobbered Leavenworth's Pioneers, 92-56. Jr. Comley pumped through 27 points to grab high-point laurels for the night. Proving his ability was Rex Beach with 18 counters; all field goals, they came from 18 to 20 feet away completely baffling the Pioneer defense.

Canine basketeers put on a dazzling display of defensive ability to completely bind a helpless Washington crew by the score of 50-37 to end the first round of Sunflower League play. The Wildcats were held to a mere 20 points in the first three quarters.

The Argentine Mustangs seemed like frisky yearlings as they employed an agile zone defense against Big Red, but all to no avoil as the Canines shook it and zipped to victory, 61-51.

Paced by Lorry Comley's 35-point output, the clever Canines whisked by the Topeka Trojans on the Bulldogs' own court. The Trojans were considered one of the biggest obstacles in the march to Sunflower League supremacy, but "Big Red" made the Trojon Horse look like a sway-backed nag as they romped for their twelfth straight win, 61-52.

Friday and the 13th game of the season. Unlucky? Not for our Bulldogs! The gymnasium was pocked to over-flowing with fans who thrilled to the best game of the season, a real spine-tingler from the word "Go!" It was touch and go throughout the latter part of the contest as the lead changed hands several times. Wyandotte, with 1:28 left, again took the lead with a shot by Jim Lugar, and the game was put on ice by the Bulldogs again gaining control and obtaining their final three-point lead to win the game, 54-51.

The Bulldogs chased the 'Cats up a tree on Washington's court to win their 14th straight and the Sunflower League Title. Comley and Beach cashed in on field goals and charity tosses as they scored 34 and 22, respectively. Winning by a score of 80-64, they concluded the Sunflower loop with a 6-0 slate.

Paseo and Argentine were no match for the Wyandotte Bulldogs as the scores readily show. Paseo dropped out, 65-48, while the Mustangs fell behind, 57-51.

Wyandotte wrapped up their second undefeated regular season, in as many years, as they slipped by an upset-'minded group of men from Ward to the tune of 52-48.

The Bulldogs met Washington in the first game of Regional play, easily winning by a score of 30-17. If the heart desires and the mind decides, the hands will deliver. The hands of Big Red certainly delivered as they whirled the Ward Cyclones right out of Regional hopes beating them 47-35.

On to Wichita and the State Tournament!

Wellington was completely out-classed by the classy Canines as Wyandotte easily won 59-26.

"Shuby's" boys plastered the Parsons Railroaders in the semi-finals winning 47-35. Rex Beach injured his knee, putting him out of oction in the third quarter—but not before he had scored 16 points for high-point laurels of the evening.

With Beach unable to play, the Bulldog position was lowered for favorites in the final contest. But Comley came throuoh and led the number one team in the state on to victory, as he scored 37 points to break the record held by Joe Stevens of North set against Wyandotte in 1954. It was the first time in recent history that the State finals have been all Kansas City. The brilliant Bulldogs pranced to their second class AA crown in the past three years, as they beat off a poised Rosedale cage squad, 60-53.

Rex Beach and Larry Comley, the greatest basketball players in the history of Wyandotte, were both named to berths on the ALL STATE squad. Phil Heitmeyer was placed on the second team for the state meet.

Congratulations, Bulldogs!!!

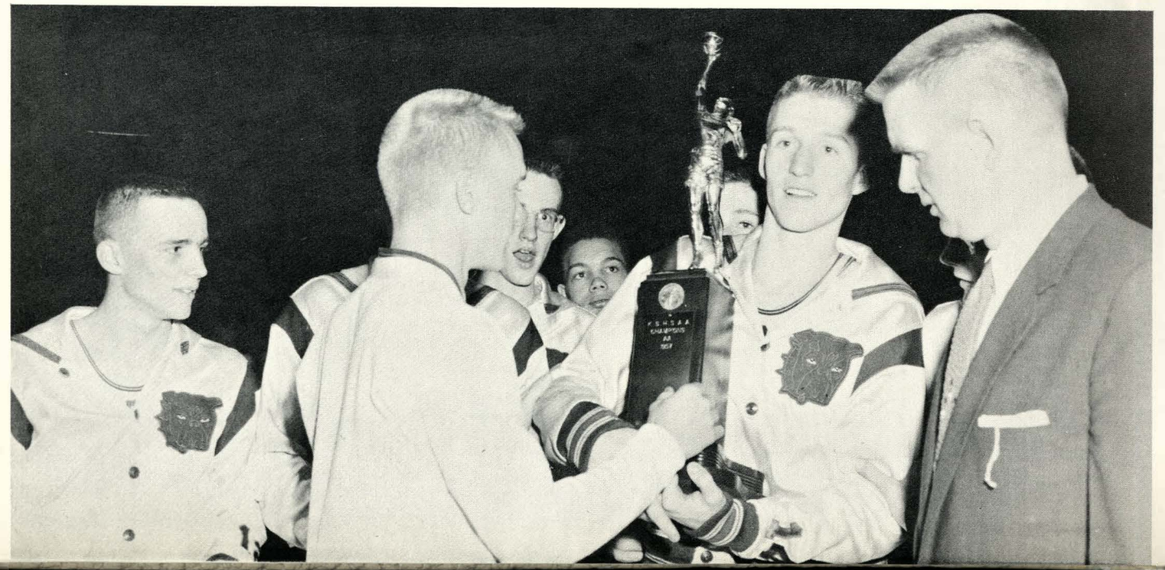

state champs

LEFT TO RIGHT: Gil Wilson, Rex Beach, Bob Baker, Dave Chelesnik, Phil Heitmeyer, Lawrence Comley, Royce Adkisson, Bill Young, Jim Lugar, Carleton Kleitz, Jack Whittier, John Redick. **FRONT:** Head Coach Shublom; Coach Sheffield.

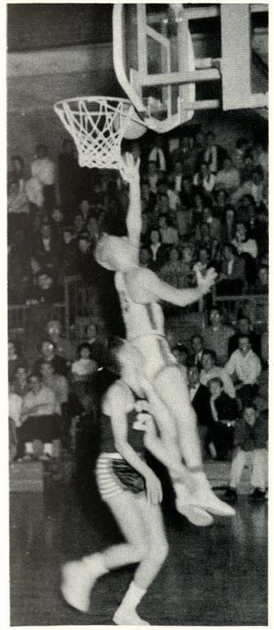

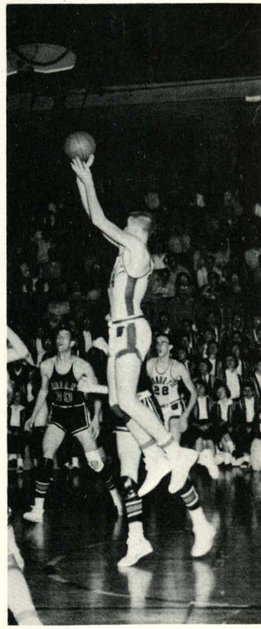

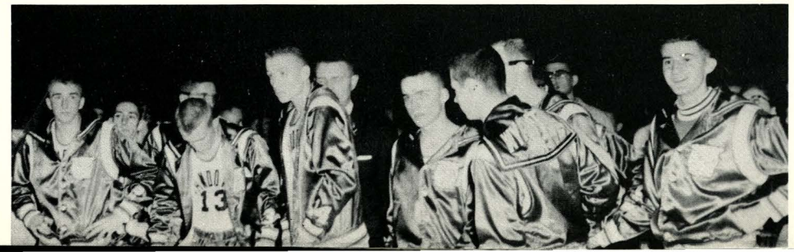

Wyandotte Wins State Basketball Championship

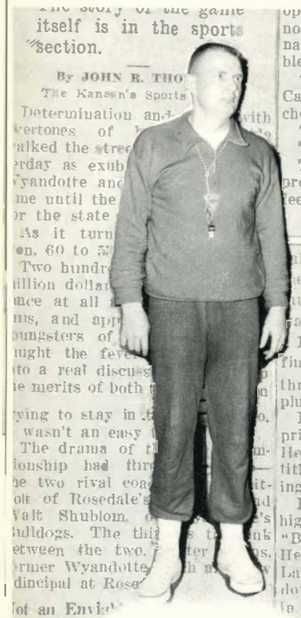

Walt "Shuby" Shublom
Coach

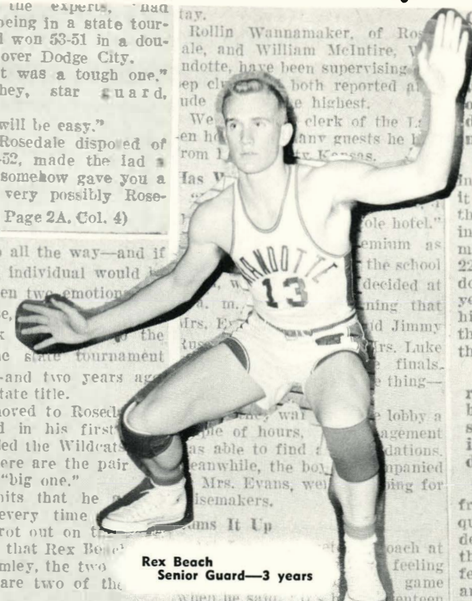

Rex Beach
Senior Guard—3 years

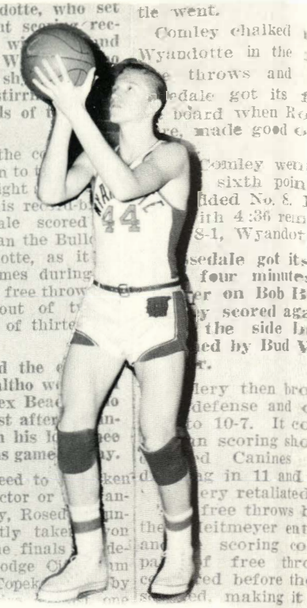

Larry Comley
Senior Forward—3 years

Phil Heitmeyer
Junior Forward—2 years

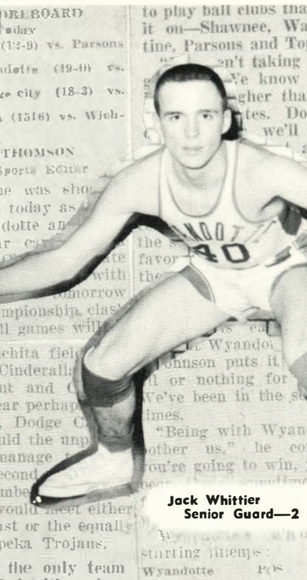

Jack Whittier
Senior Guard—2 years

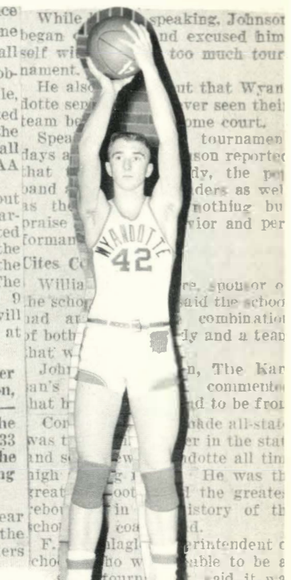

Royce Adkisson
Senior Forward—2 years

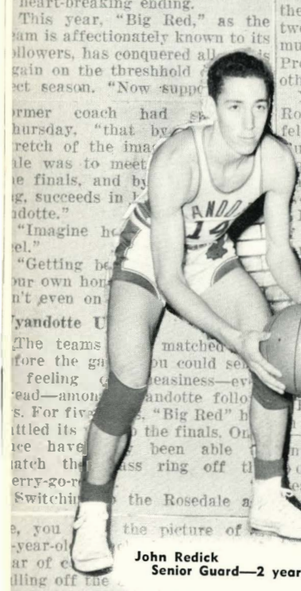

John Redick
Senior Guard—2 years

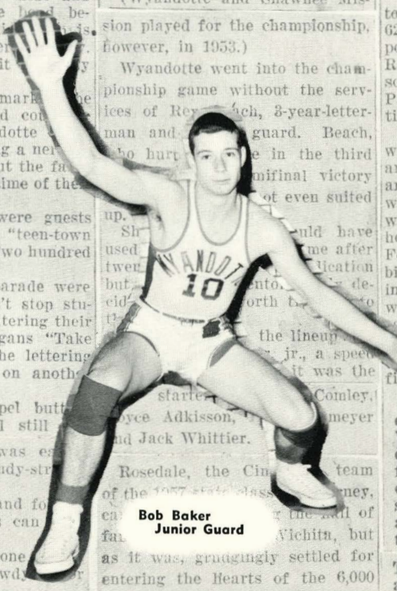

Bob Baker
Junior Guard

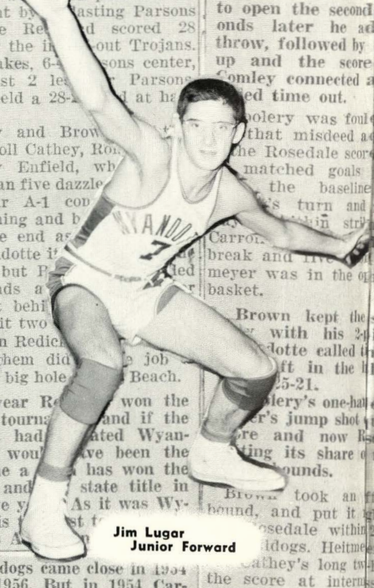

Jim Lugar
Junior Forward

Don Yovetich
Junior Center

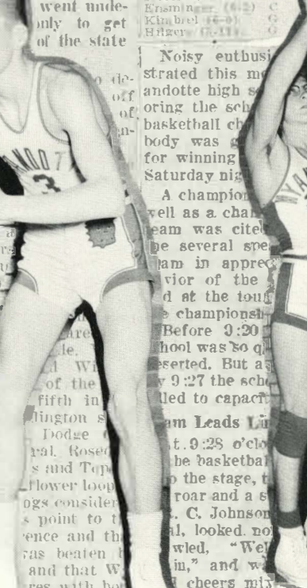

Bill Gunderman
Junior Guard

Dave Chelesnick
Senior Forward

Carlton Kleitz
Sophomore Forward

itself is in the sports section.

By JOHN R. THO
The Kansan's Sports

Determination and

"Big Red" trot out on the
He'll tell you that Rex Be
Lawrence Comley, the two
dotte stars, are two of the
in the state.

ared in Championship

He should know for as sophomores they shared in a state championship under Burns.

Shublom was Burns' aide and there is a very close bond between the two. Admi
mutual for each other
Probably both wished it
other two teams.

Yes, determination mark
Rosedale camp. Dread co
felt among the Wyandotte
urns had been battling a ne
pmach but what about the fa
ley were having the time of the
es.

Rosedale students were guests
Wichita East at a "teen-town
rty" Friday night. Two hundred
epted.

forts to form a parade were
d but that didn't stop stu-
m liberally lettering their
defiant slogans "Take
Red," or the lettering
of Rosedale on anoth

Rosedale pinned lapel butt
anyone who stood still

nutes. Wyandotte was e
otted by the candy-str
eaters.

one fact, parents and fo
the two schools can
pride.

has not been one
whisper of rowdy

Part of that can be attributed
o a fine job of supervision on a
art of the school administration.
o youngster was permitted to go
nless he had his parents' permis-
ion, had a chaperon, and could

opinion of the experts, had no business being in a state tournament," had won 53-51 in a double-overtime over Dodge City.

"Boys, that was a tough one," Carroll Cathey, star guard, chortled.

"The rest will be easy."

The way Rosedale disposed of Topeka, 53-52, made the lad a prophet and somehow gave you a feeling that very possibly Rose-

(Turn to Page 2A, Col. 4)

le could go all the way—and if
ey did, one individual would
ught between two emotion
as, of course.

Burns took the
finals in the state tournament
three years—and two years ag
plucked the state title.

He then moved to Rosed
principal and in his first
Heitholt guided the Wildcat
title. Now here are the pair
ing for the "big one."

Burns admits that he
big charge every time

Rollin Wannamaker, of Ro
ale, and William McIntire,
ndotte, have been supervising
ep cl both reported a
nde e highest.
We clerk of the
en h any guests he
rom Kansas.
Has

ole hotel."
emium as
the school
decided at
ning that
d Jimmy
rs. Luke
finals.
thing—
lobby a
agement
lations.
npanied
ing for
ams It Up
oach at
feeling
game
teen
teams
have
ever loses."

(Wyandotte and Shawnee Mis-
sion played for the championship,
however, in 1953.)

Wyandotte went into the championship game without the services of Re ch, 3-year-letter-
man and guard. Beach,
o hurt e in the third
minfinal victory
ot even suited
up.
Sh uld have
used me after
twen lication
but nto
cid
t
the lineup
jr., a speed
starter Comley,
yce Adkisson,
meyer
d Jack Whittier.

Rosedale, the Cin team
of the 1957 state class ney,
ca d of
fa Wichita, but
as it was, grudgingly settled for entering the Hearts of the 6,000 assembled as the Wildcats battled the unbeaten Wyandotte high school Bulldogs right down to the wire before bowing, 60-53.

It was only fitting that the two teams were ramrodded by

Comley of Wyandotte, who set
new tournament sc rec-
or the Canines w and
Rosedale's Bud W
was only 5 points sh
ord in the most stirri
dual in the annals of
ment.

The winner of the c
in doubt right down to
it was only with eight
that Comley hit his rec
ing point. Rosedale scored
more field goal than the Bull
22-21, but Wyandotte, as it
done numerous times during
year, won it at the free throw
hitting eighteen out of t
three to nine out of thirte
the Wildcats.

Wyandotte held the
rebounds, 22-13, altho w
by the loss of Rex Bea
sat out the contest after
ing a ligament in his k
during the Parsons game

Still, nothing need to
from either the victor or
quished. Certainly, Rosed
derated and lightly take
their way into the finals
feating a good Dodge C
and in-and-out Topek
battling to the
of the classies

Wyandott ast five tourna-
ments.

Topeka w d place in the
tournament b asting Parsons
62-57. Joe Re d scored 28
points for the i out Trojans.
Ronnie Lakes, 6- sons center,
scored just 2 le Parsons
Parsons held a 28-
time.

Woolery and Brow
with Carroll Cathey, Ro
and Gaty Enfield, wh
an iron-man five dazzle
with their A-1 con
were running and b
hot at the end a
For Wyandotte i
big man, but F
in rebounds a
was right behi
serve, hit two
John Redick
them did job
fin the big hole Beach.

Last year R won the
class A tourna and if the
Wildcats had ated Wyan-
dotte it wou ve been the
first time a has won the
class A and state title in
successive y As it was Wy-
andotte is t
the class A

The Bulldogs came close in 1954 and in 1956. But in 1954 Carter Burns' crew fell in the final game of the state classic to Wichita North and last year Wyandotte was defeated by Newton in the final game after having an undefeated season.

tie went.

Comley chalked
Wyandotte in the
throws and
edale got its
board when Ro
e, made good o

Comley went
sixth point
dded No. 8.
ith 4:36 rem
S-1, Wyandot

sedale got its
four minutes
er on Bob B
y scored aga
the side bu
ed by Bud W
r.

lery then bro
defense and
to 10-7. It co
n scoring sho
d Canines
g in 11 and
ery retaliated
free throws b
eitmeyer ent
scoring co
f free thro
ed before the
ed, making it

e was
sive board
meyer hit again for

to open the second period. Seconds later he added a free throw, followed by Brown's layup and the score was 19-13. Comley connected and Rosedale ed time out.

olery was fou by Comley
that misdeed ad 2 points
he Rosedale scor ard. Com-
matched goals h a jump
the baseline It was
's turn and the Felines
in strig distance
on a
break and later B
meyer was in the o under the
basket.

Brown kept the scorekeeper with his 2 inters and dotte called e out with ft in the lf and the 5-21.

lery's one-hand er and Bob er's jump shot alized the re and now Rosedale was ing its share the defen- ounds.

Brown took an ffensive re-
bound, and put it ght back to
osedale within 2 points of
ldogs. Heitmeyer countered
athey's long two-hander left
the score at intermission, 29-27,
Wyandotte.

Now it was eight minutes to
either an unbeaten eason or a
historic two straight itles in different classes. Comley scored points 20 and 22 to run Wyandotte's lead to, 33-27 but Brown,

controlling
and Heit-
e Bulldogs

points for
:15 on 2
mp shot.
points on
ff, sopho-
two free

the post
l seconds
dale called
g and the

fielder
in the
d.

the Wyan-
me differ-
ned to be
for the un-
th Comley
Rosedale.
Comley and
d the Wy-
ith a
Woolery
arter gun
Wyan-

Comley was fouled and the big center got his 27th and 28th points on a pair of charities. Woolery then scored two throws to tie it up, 43-43.

Rosedale out at
5:48, Wyando to
carious 44-43

Comley
up to
a C
mad
tun
Lu
W

cepted
Woolery
oppor-
hen Jim
Bulldogs
again.
2:42,
otte

feed fre
ung off the
tte a 3-point
1:33.
shot over "Th

se and Lugar
he scored 2
onds remaining
ran the sc
rown fought b
was fouled running

Red"
fouled
fifty-
H
5
with
Canin
est game of his career, en he
scoring for the tournamen
Wyandotte.

The box score:

Wyandotte	60			Rosedale		
	G	F	T		G	F
Comley	13	11	37	Woolery	12	
Adkisson	1			Cathey	8	
Heitmeyer	3			Brown	8	
Whittier	0					
Lugar	2					
Redick	0					
Baker	2	0				
Totals	21	1			9	12
Score at ha						

In leadi
first perf
Comley
by
Comley fi
twenty-one stai
record by 54.

Wyandotte
sixth state
1923, also
since the
introduce
won the al ti
and ten later, i
the st with
triumphs owed b
two wins 1934 fo
straight ries.
also took trophy i

The Bu captured
AA cro rst year
off in and repeated
ago in 1955.

Altho
ment s
lacked t
mark of 39 set against Ward last year as a junior. However it was his highest total of the campaign, and the fourth time

TOURN ORE BOARD
day
(12-9) vs. Parsons
Wyandotte (19-0) vs.
(7-9).
—Dodge city (18-3) vs.
(15-3).
m.—Topeka (15-16) vs. Wich-
st (15-6).

By JOHN R. THOMSON
The Kansan's Sports Editor

Turnpike revenue was sho
a sizeable increase today as
followers of Wyandotte an
dale headed their c
Wichita and the
tournam with
four gam
night and championship clas
Saturday night. All games wil
played in the Wichita fiel
Rosedale, the "Cinderell
f the tournament and
hampions last year perhap
he sternest test, Dodge C
:30 tonight. Should the unp
table Wildcats manage
Dodge, which is second
andotte in the numbe
the season, they would meet either
highly favored East or the equally
redictable Topeka Trojans.

Wyandotte is the only team in the 8-team grind with a clear cut league title and also the only team with a clean slate. The Bulldogs have a real challenge, inasmuch as they are in the same they were last year went undefeated a only to get slipped in of the state tournament.

Newton
fend, ha
in the
Ca
side

to play ball clubs that could put it on—Shawnee, Ward, Argentine, Parsons and Topeka.

n't taking a thing for
Ve know Wellington
gher than their 9-9
tes. Don't let any-
we'll be playing
a time and
re of the

starting lineups:

Wyandotte	POS
Heitmeyer (6-4)	F
Adkisson (6-3)	F
Comley (6-5)	C
Beach (6-0)	G
Whittier (5-10)	G

Dodge City	POS
Piper (6-3)	F
Steele (6-3)	F
Ensminger (6-2)	C
Kimbrel (6-0)	G
Hilgers (5-11)	G

Noisy enthusi
strated this m
andotte high s
oring the sch
basketball c
body was g
for winning
Saturday ni

A champion
well as a cha
eam was cite
be several spe
am in appre
vior of the
d at the tou
championsh
Before 9:20
hool was so q
serted. But a
y 9:27 the sch
led to capac

am Leads Li
t. 9:28 o'clo
he basketbal
o the stage, t
roar and a s
. C. Johnson
al, looked no
wled, "We
in," and w
cheers mix

Briefly he
basketball
showing th
years, his school
state tournament five times, and
that this is the second time in the
five years Wyandotte has come

While
began
that
band
as the
praise
tormen
Cites C
Willia
he scho
had a
of both
that w
John
an's
that h
Co
was t
and s
high
great
ebo
scho
F.
chos
Diagl
ho w
tourn
to t
hool admi
d such glo
behavior of th
students wh
ment.
y of the studen
and coaches an
eam, you can
laugh said.
Lewis H. B
rson, busine
rd of educa
congratula
the school.

rophies A
Ralph E
he board
anager for th
ion, was brief
ion of the team

"With
ody, your
outstand
eam, you
elp winning
ut that Wyan
ver seen their
ome court.
tournamen
son reporte
dy, the pe
ders as wel
nothing bu
vior and per

n, The Kan
commente
d to be fro
ade all-stat
er in the sta
dotte all tim
He was th
the greate
history of th
d.
rintendent o
uble to be
, said it wa
hool admi
d such glo
behavior of th
students wh
ment.
y of the studen
and coaches an
eam, you can
laugh said.

Credit From Fulton
Before accepting the troph
fulton credited the student bo

speaking, Johnson
nd excused him
too much tour

re, sponsor o
aid the schoo
combination
ly and a tea

Local Cage Fans Hit Turnpike to Wichita

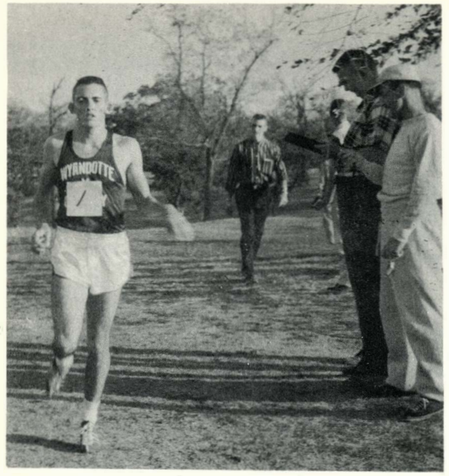

Ken Lyon across first.

Cross Country

By Gayle Kissick

Wyandotte cinderpoths were in use this fall as Coach Francis Swaim announced this year's schedule of ten meets for the cross country men. John Redick, Ken Lyons, and Bob Baker, returning lettermen, represented the backbone for this year's team. The jog men won four of their meets, took second once, third twice, fourth place once, and in the state meet they took fifth place. Ken Lyons, a senior, led Wyandotte times with 7 minutes 15 seconds. At the first of the season Coach Swaim stated, "Competition will be at its best this year with many top teams striving for top state honors at the end of the season."

In their first meet of the season the squad defeated Emporia High with a score of 14 to 24. Running a 1½ mile course, Ken Lyons took first in a 7:39 time. Cunningham, Redick, and Fordyce took third, fourth and sixth place respectively.

In their second meet the Canines completely dominated the Van Horn harriers, 15 to 45. Wyandotte took the first six places with John Redick taking first in a 7:35 time. Those who took the other first five places were Lyons, Cunningham, Fordyce, Hathaway and Baker.

Their first loss of the season was to Shawnee Mission with a score of 31 to 26. Ken Lyons took first place and set a new course record running the 1½ mile in a 7:15 time. John Redick come within three seconds of this new record.

The jog men easily defeated Poseo, Kansas City, Missouri's champions, 18 to 41. Wyandotte's men took six out of the first seven places with Ken Lyons taking first. Others who placed were Redick, Hathaway, Fordyce, Boker, and Cunningham. No records were set or broken because of the strong wind. Traveling to the Emporia Invitatianol meet the hill chasers took fourth place with Ken Lyons toking third and John Redick toking fourth.

Running in the Sunflower meet in Topeka the Canines took second place. John Redick paced the Bulldogs for the meet taking second place in a 9:31 time. Lyons, slowed by sickness, took seventh place. Cunningham and Hathaway rounded out the scoring with a ninth and tenth place. The Cross Country squad took third place at the Haskell Invitational meet with Ken Lyons taking third and John Redick taking seventh.

In the Lawrence Regionals the Canines took third place qualifying them for the State Meet held at Topeka. The Wyandotte jog men found it easy going against the runners from Sumner as they won the first five places to gain a 15 to 45 victory. Ken Lyons led the team with a 8:32 time and was followed by Redick, Baker, Hathaway, and Cunningham.

Out of the eight schools competing in the State meet at Topeka Wyandotte's squad took fifth place. John Redick finished fifth and was followed by Canines Tom Cunningham and Bob Boker for the Wyandotte scoring. Ken Lyons, Wyandotte's top scorer, was unable to run in the meet due to sickness.

At the end of the season Coach Swaim stated, "I'm well pleased by the fine times and effort shown by the men on this year's team. It was a good season." We all con agree with Cooch Swaim that the boys did a fine job. This year's team was captained by Ken Lyons, a senior. The captain-elect for the next year is Tom Cunningham.

Left to right: Norman Fordyce, Tom Cunningham, Ken Lyon, John Redick, Jim Hathaway, Bob Baker, and Coach Francis Swaim.

Tumbling

by Gayle Kissick

BACK ROW, left to right: Jerry Foster—captain, Sam Copenhaver, Bill Parks, James Horst, Coach McHenry. **THIRD ROW:** Ron Case—manager, Wayne Preston, George Spoon, John Denesha, Dave Gordon. **SECOND ROW:** Bruce Schlosser, Larry Johnson, Darwin Richardson, Loren Baker. **FRONT ROW:** Fred Seal, Floyd Ham, Doug Thorp, James Howe.

Started in the early 1920's as an interscholastic sport, tumbling was abandoned at Wyandotte during the 1930's and the 40's. In 1947 Mr. Orville McHenry revived the sport at Wyandotte. The tumblers, although they no longer compete with other schools, give a number of exhibitions every year. During halftime of various home basketball games, you can see the tumblers exhibit their ability and skill. Special letters are awarded to members who qualify for them. This year's team was led by Jerry Foster, captain, and they were coached by Mr. McHenry.

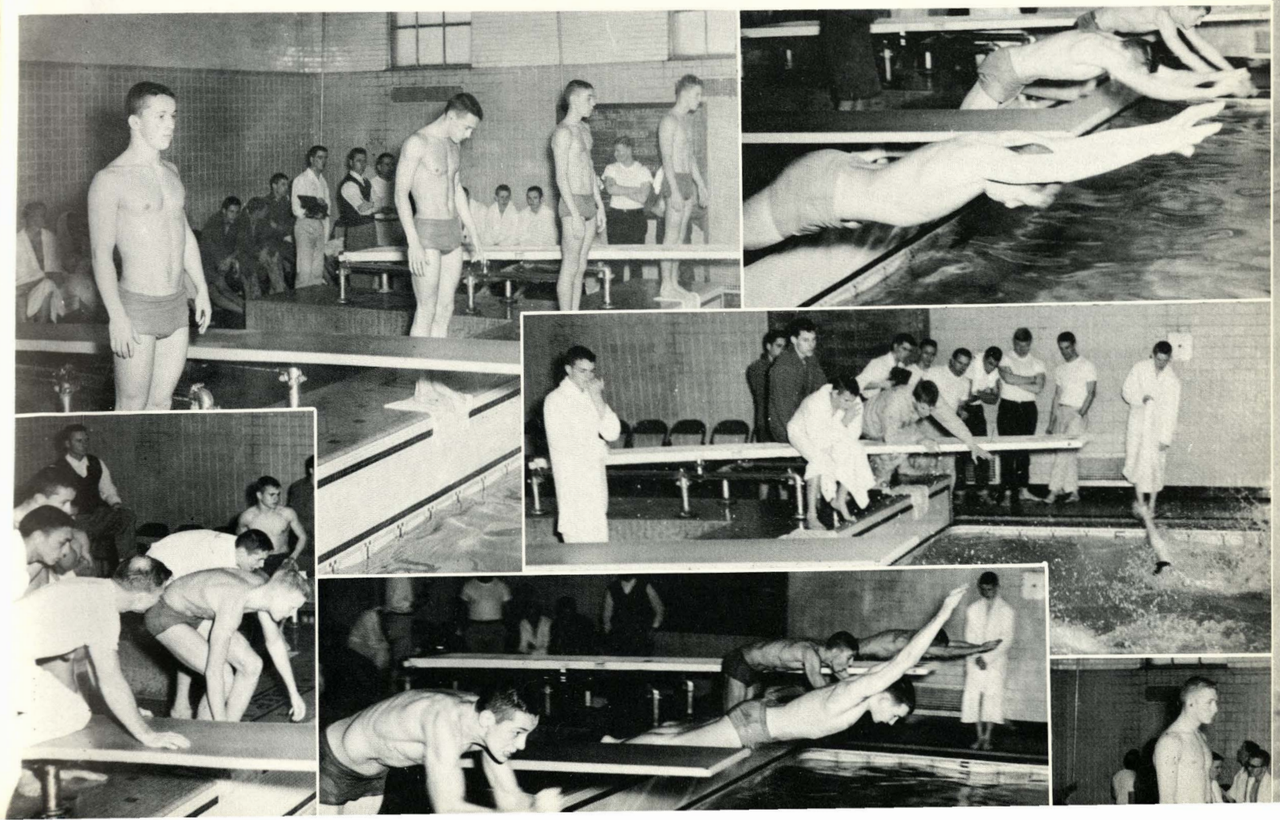

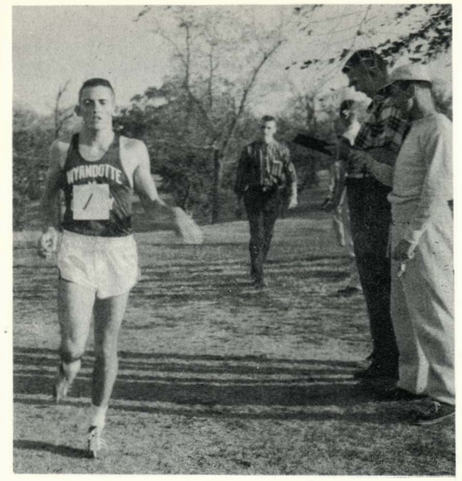

Ken Lyon across first.

Cross Country

By Gayle Kissick

Wyandotte cinderpaths were in use this fall as Coach Francis Swaim announced this year's schedule of ten meets for the cross country men. John Redick, Ken Lyons, and Bob Baker, returning lettermen, represented the backbone for this year's team. The jog men won four of their meets, took second once, third twice, fourth place once, and in the state meet they took fifth place. Ken Lyons, a senior, led Wyandotte times with 7 minutes 15 seconds. At the first of the season Coach Swaim stated, "Competition will be at its best this year with many top teams striving for top state honors at the end of the season."

In their first meet of the season the squad defeated Emporia High with a score of 14 to 24. Running a 1½ mile course, Ken Lyons took first in a 7:39 time. Cunningham, Redick, and Fordyce took third, fourth and sixth place respectively.

In their second meet the Canines completely dominated the Van Horn harriers, 15 to 45. Wyandotte took the first six places with John Redick taking first in a 7:35 time. Those who took the other first five places were Lyons, Cunningham, Fordyce, Hathaway and Baker.

Their first loss of the season was to Shawnee Mission with a score of 31 to 26. Ken Lyons took first place and set a new course record running the 1½ mile in a 7:15 time. John Redick came within three seconds of this new record.

The jog men easily defeated Paseo, Kansas City, Missouri's champions, 18 to 41. Wyandotte's men took six out of the first seven places with Ken Lyons taking first. Others who placed were Redick, Hathaway, Fordyce, Baker, and Cunningham. No records were set or broken because of the strong wind. Traveling to the Emporia Invitational meet the hill chasers took fourth place with Ken Lyons taking third and John Redick taking fourth.

Running in the Sunflower meet in Topeka the Canines took second place. John Redick paced the Bulldogs for the meet taking second place in a 9:31 time. Lyons, slowed by sickness, took seventh place. Cunningham and Hathaway rounded out the scoring with a ninth and tenth place. The Cross Country squad took third place at the Haskell Invitational meet with Ken Lyons taking third and John Redick taking seventh.

In the Lawrence Regionals the Canines took third place qualifying them for the State Meet held at Topeka. The Wyandotte jog men found it easy going against the runners from Sumner as they won the first five places to gain a 15 to 45 victory. Ken Lyons led the team with a 8:32 time and was followed by Redick, Baker, Hathaway, and Cunningham.

Out of the eight schools competing in the State meet at Topeka Wyandotte's squad took fifth place. John Redick finished fifth and was followed by Canines Tom Cunningham and Bob Baker for the Wyandotte scoring. Ken Lyons, Wyandotte's top scorer, was unable to run in the meet due to sickness.

At the end of the season Coach Swaim stated, "I'm well pleased by the fine times and effort shown by the men on this year's team. It was a good season." We all can agree with Coach Swaim that the boys did a fine job. This year's team was captained by Ken Lyons, a senior. The captain-elect for the next year is Tom Cunningham.

Left to right: Norman Fordyce, Tom Cunningham, Ken Lyon, John Redick, Jim Hathaway, Bob Baker, and Coach Francis Swaim.

Tumbling

by Gayle Kissick

BACK ROW, left to right: Jerry Foster—captain, Sam Copenhaver, Bill Parks, James Horst, Coach McHenry. **THIRD ROW:** Ron Case—manager, Wayne Preston, George Spoon, John Denesha, Dave Gordon. **SECOND ROW:** Bruce Schlosser, Larry Johnson, Darwin Richardson, Loren Baker. **FRONT ROW:** Fred Seal, Floyd Ham, Doug Thorp, James Howe.

Started in the early 1920's as an interscholastic sport, tumbling was abandoned at Wyandotte during the 1930's and the 40's. In 1947 Mr. Orville McHenry revived the sport at Wyandotte. The tumblers, although they no longer compete with other schools, give a number of exhibitions every year. During halftime of various home basketball games, you can see the tumblers exhibit their ability and skill. Special letters are awarded to members who qualify for them. This year's team was led by Jerry Foster, captain, and they were coached by Mr. McHenry.

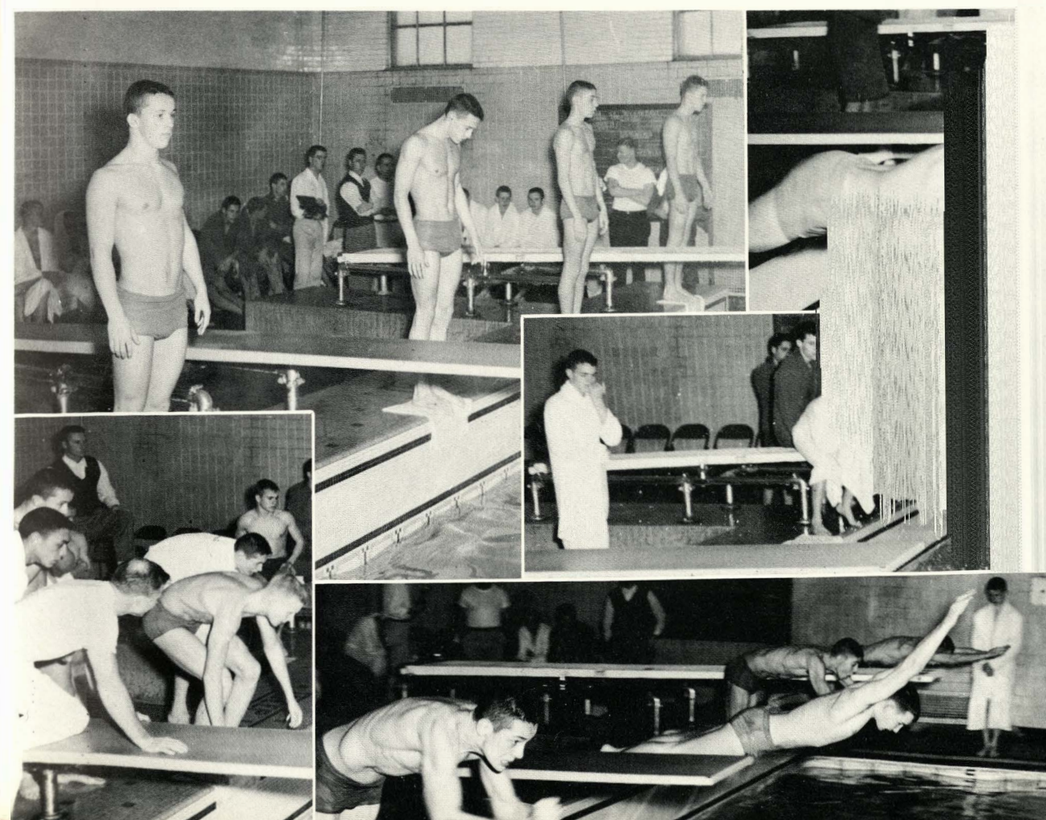

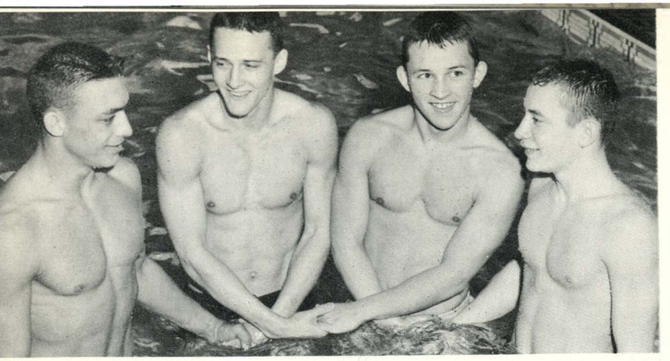

STATE CHAMPION MEDLEY RELAY TEAM—Left to right: Don Kennedy, Ralph Hunt, Bob Kent, and Terry Lanaman.

Swimming

by Gayle Kissick

Mr. Norris, coach of Wyandotte's swimming team, began this year with seven returning varsity lettermen and four returning reserve lettermen. Thirteen dual meet were scheduled and the team ended the year with a 7-6 record. The Bulldogs placed fifth in the state meet.

Ralph Hunt, a senior, is the first swimmer in Wyandotte history to hold five school records. He is the co-holder of the 40 yard freestyle event; he holds the 100 yard breaststroke, and the 120 individual medley. He was a member of the teams that held the 160 medley relay and the 160 freestyle relay records.

The swimming team opened the 1956-57 season with an intra-squad meet. The two teams were headed by Ralph Hunt and Tom Tillery, this years captains. Several records were broken as Tillery's section edged Hunt's squad, 39-38. In the annual Varsity-Alumni bout, Wyandotte's varsity lost to the alumni, 44-40.

In the first conference meet, Coach Norris' finmen churned out a victory over Topeka, 44-33. Wyandotte took seven first places against the Trojans and in the process shattered the school record in the 160 free-style relay with Hunt, Goodbar, Lanaman, and Tillery doing 1:20.9.

The Swimdogs wrapped up their second dual as they won over Wichita North, 51-26. Wyandotte again captured seven firsts. Ralph Hunt set a new school record, swimming the 100 yards butterfly-breaststroke in 1:05.7. Terry Lanaman, a sophomore, closed a three yard gap on the last leg of the freestyle relay to finish inches ahead of North.

In a close battle Wyandotte lost to Coffeyville, 51-26. Don Kennedy erased a 13 year old school record in the 100 yard backstroke with a 1:04.3 clocking.

Unable to stop the determined group of finmen from Wichita East, the Bulldogs trailed in the final score of 42-35. Four firsts went to Wyandotte.

Swimming against Wentworth, the Bulldogs won the meet, 64-13. Tom Tillery set a new school record in the 120 individual medley with 1:24.4.

Coach Norris and his finmen found themselves in rough water as they dropped two close meets to the Wichita teams in a dual and a triangular. Wichita North drew first blood as they passed Wyandotte, 41-35. Against Wichita East and West, Wyandotte took third with 39 points. Bulldog swimmers, however, did break three records over the weekend. Ralph Hunt set a new school record in the 120 individual medley at the North meet with a 1:19.8 time. Kennedy, Hunt, Kent, and Goodbar set a new 160 yd. medley relay record with 1:29.8. Bishard, Lanaman, Hunt, and Tillery set a new state mark for this year with a 160 yd. freestyle relay time of 1:18.5.

Meeting the Topeka team for a second time this year the Bulldogs won with a score of 59-18. Wyandotte just missed having a perfect night with eight firsts out of nine possibles.

For the seventh consecutive year the Norris aquadogs swam past Kemper, 59-18. Jerry Goodbar dove his best, accumulating 223.2 points. Jerry Fleming swimming the 120 yd. individual medley relay tied his own junior record of 1:22.6. Lee Leger, a junior, took first in the 200 yd. freestyle event with 2:22.7 Kennedy, Hunt, Kent, and Tillery erected a new school record of 1:26.6 in the 160 yd. medley relay. Tom Tillery tied the school's 40 yd. freestyle record of 19.2.

Swimming against Wichita West again, the Bulldogs suffered a loss in what could be termed the most thrilling meet of the year. Hunt and Tillery gained the only two individual firsts for Wyandotte in the freestyle events. The final score was 36-41.

Swimming again against Wentworth this year was an easy victory for the Bulldogs with a scare of 68-9. The Wyandotte aquadogs had a perfect evening as they took first in all nine events.

Meeting the Shawnee Mission team the Canines took eight firsts out of nine possible. Bishard, Hunt, Lanaman, and Tillery set a new school record in the 160 yd. freestyle relay in a 1:18.2 time. The final score of the meet was 62-15.

Up against the stiffest state swim meet competition in many years, Wyandotte accumulated 23 points to take fifth place. Kennedy, Hunt, Kent, and Lanaman established a new state record for the 160 yd. medley relay in 1:27.5.

Coach Norris, Captains Ralph Hunt and Tom Tillery, and Manager Paul Bicknell can be proud of a fine team record.

BACK ROW, left to right: Coach Norris, Jerry Fleming, Jay Tillery, Larry Dowd, Joe Palmer, Willard Snyder, Bob Tice, Manager Paul Bicknell. **SECOND ROW:** Jack Bates, Bill Taylor, Lonnie Atkisson, Jerry Goodbar, Steve Swaim, Chuck Fisher, Don Schone, Larry Bishard. **FRONT ROW:** Louie Shelleda, John Sanders, Lee Leger, Terry Lanaman, Don Kennedy, Tom Tillery, Ralph Hunt, Bob Kent.

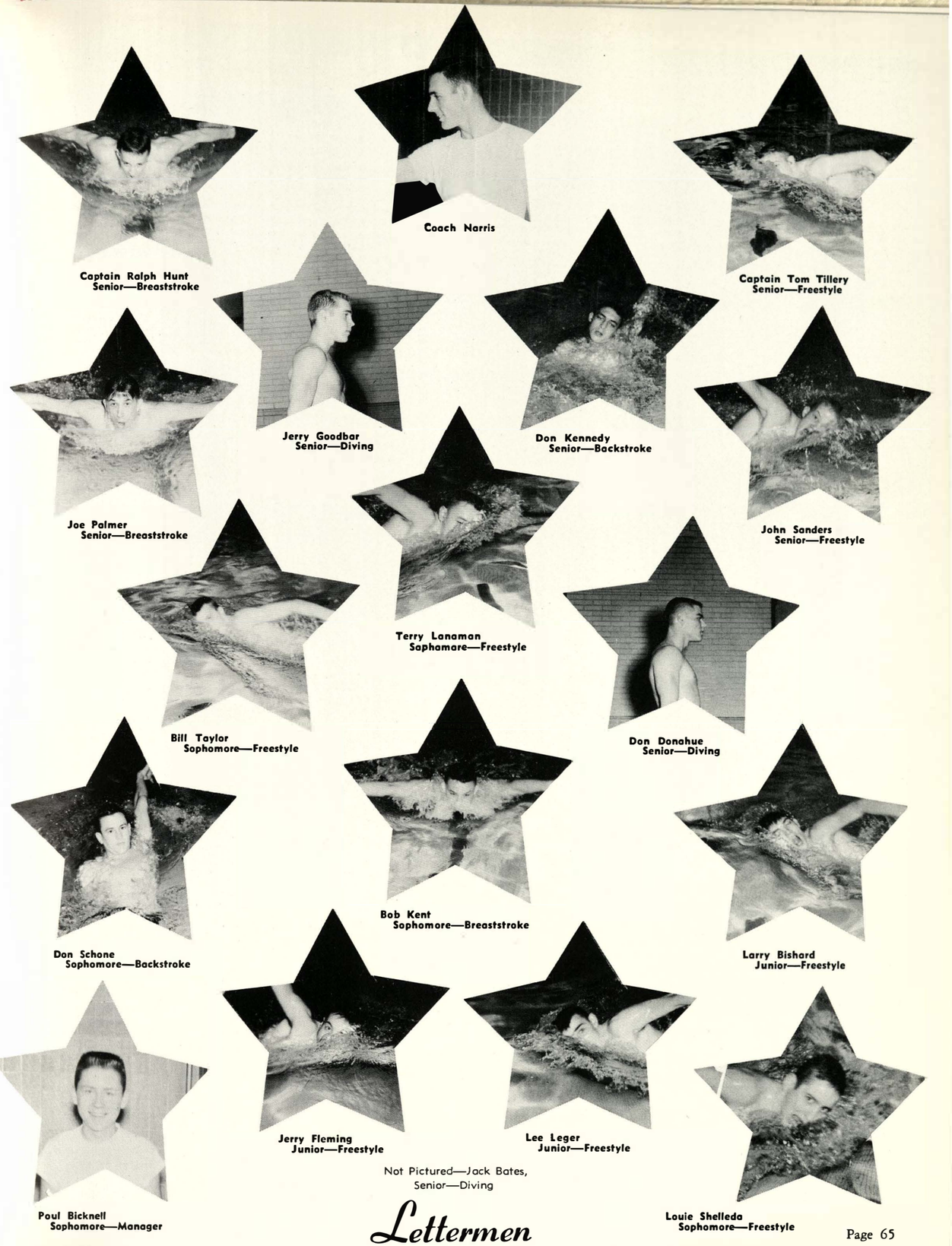

Not Pictured—Jack Bates, Senior—Diving

Lettermen

Snaps

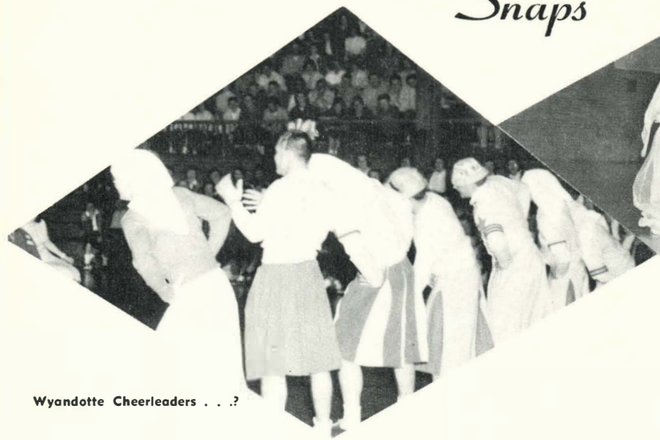

Wyandotte Cheerleaders . . .?

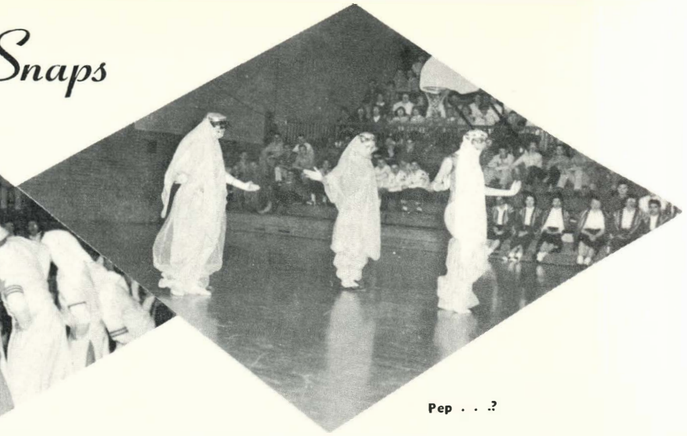

Pep . . .?

Ouija, tell us all.

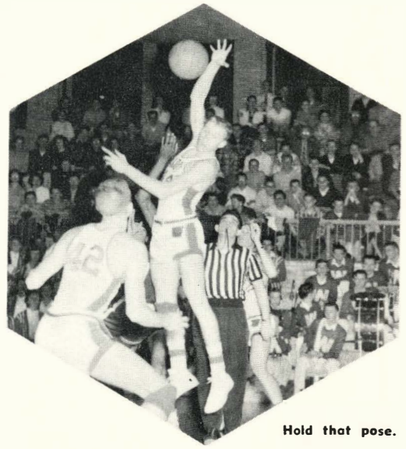

Hold that pose.

Beauties and the Beast.

And the score goes up another notch.

After Hours

Homecoming Queen

PHYLLIS HALL

Princesses

DOROTHY BOGDANOWICZ

BARBARA WELBURN

BARBARA MIHELCIC

CAROL MEARS

DONNA JO BOYD

OLA CLARKSON

CAROLYN BIZAL

JUDY JONES

SHERI ALEXANDER

GAYLE KISSICK

SHERRAN NEVIUS

Queen's Court

Homecoming Dance

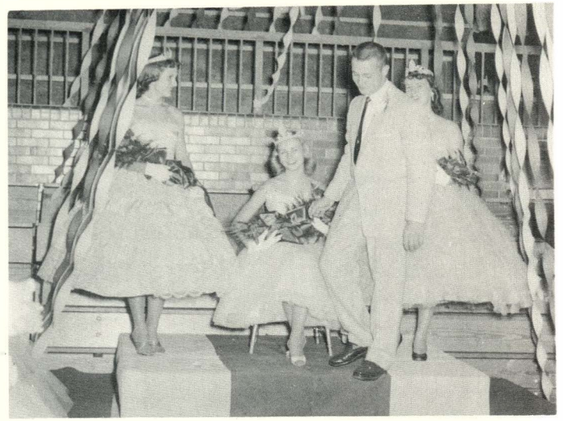

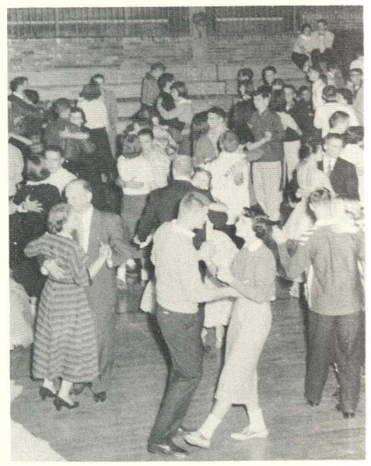

Football Banquet

HOMECOMING

QUEEN

Christmas Formal Senior Party

Peek-a-Boo!

I like you!

New step?

High Note!

Whose Jug!?!

"Dancing in the Dark"

Quite a Crowd!

HEINZ!?!

Gee, you're cute!

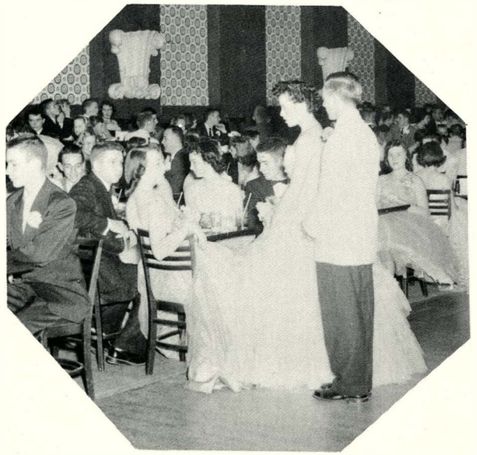

You don't say!!!

Smile pretty, boys!

Love those Blues!

"Beauties and the Beast"

You can laugh now!

Spring Queen

Barbara Barkyoumb

Carol Bizal

Ola Clarkson

Sherran Nevius

Gail Rigdon

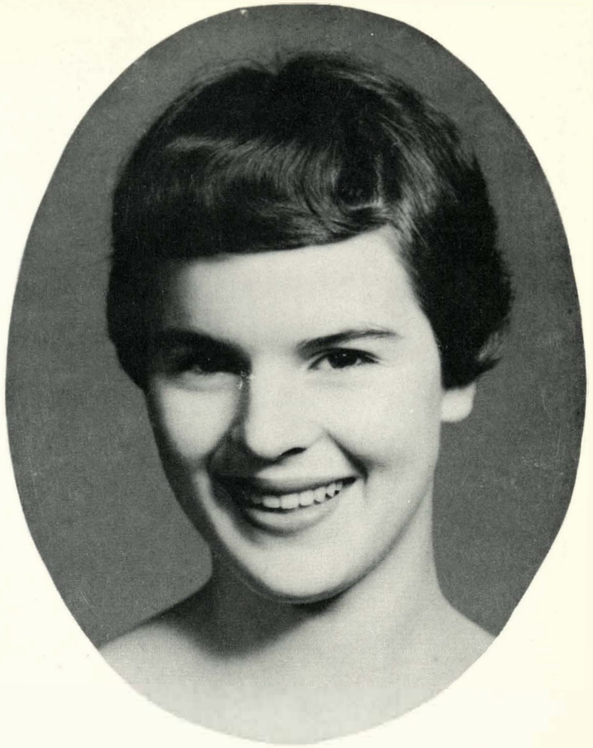

Princess

Gayle Kissick

Princess

Dorothy Bogdanowicz

Linda Swender

Dee Ann Foley

Sheri Alexander

Sheryl Stevenson

King and Queen

Julie Paradise and Rex Beach

Mad Hatter's Ball

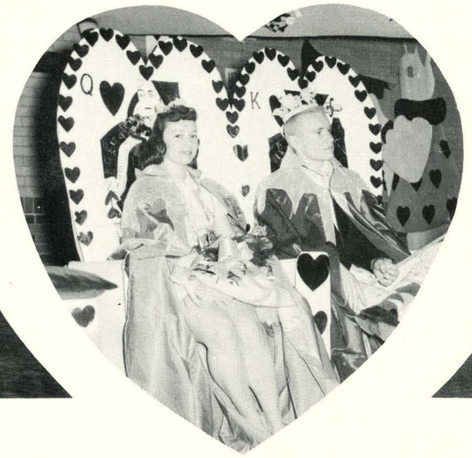

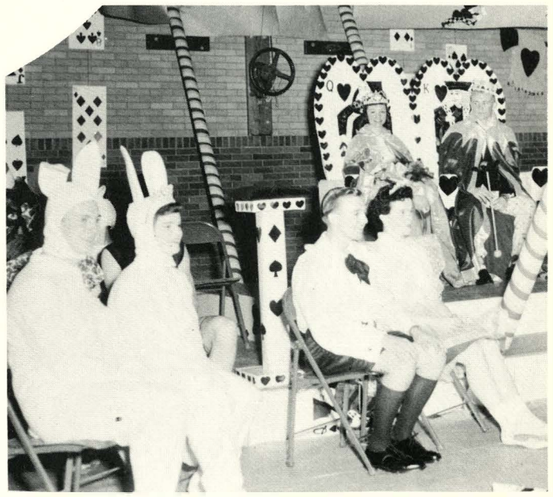

Snaps

HELP! POLICE! RIOT!!!

"So . . . I'll diet tomorrow!"

"Hill and Gully Rider . . ."

"WHAT? Goulash, again!?"

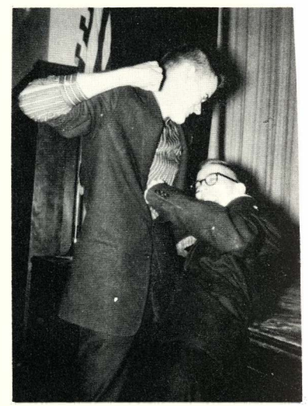

Debate!?!

Showoffs at Muscle Beach!

Go, Man, Go!

Seniors

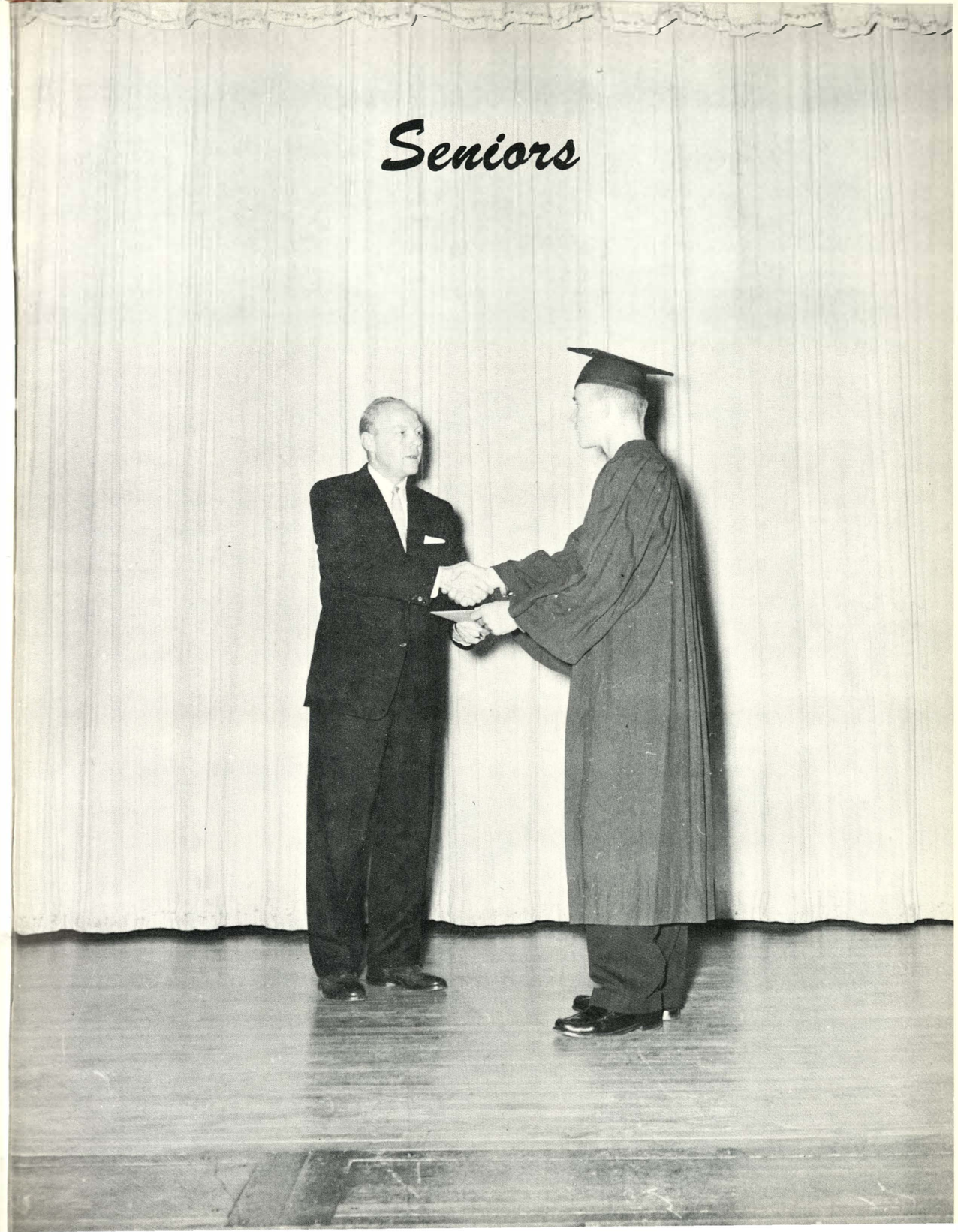

"Class of 1957"

By Bonnie Goode, LaDonna Hendrix, and Tawanda Anderson

As a sheet of paper is torn into tiny pieces and scattered in the wind, the Class of '57 will be separated into many walks of life. Some will start in various jobs and work their way up the ladder of success while others, pursuing a higher education, will start out to the college of their choice.

Seniors! Remember when we were Freshmen and how we used to admire the seniors and wished to be one of them. Remember our first impression of this enormous and beautiful building. We scurried around the halls like church mice hoping to find the right classes, even though we didn't always succeed. There were so many new things to do and, of course, there was that necessary evil, "homework." But, it all passed too quickly and before we knew what was happening, we were Sophomores.

Even though we were still underclassmen, we had a wonderful year. "We took State" were the joyous cries of the students and basketball boys in 1955. We had the opportunity to make many new friends during the year. Many students came from the junior highs to help throng the halls of Wyandotte and make it the largest class in '55. Yes, it was a wonderful year and will never be forgotten.

Then came the summer and when the fall came again we were Juniors. Now, "at last," we were upperclassmen. Remember how exciting it was to choose our Senior rings? So many different ones to choose from. Then came that glorious time, The Passing of the Robe ceremony. In this ceremony we accepted the full responsibility that goes with being a Senior. We were the "Class of '57."

Then came the most outstanding year of our school life. Not only our Senior year but our "last" year ever to be in Wyandotte as a real part of the student body. There were more things to do than we had done in the three previous years put together. And, there was the feeling of pride that goes with being a Senior. Remember the thrill we felt when our Bulldogs stamped Ward at the Homecoming game? And then, there was the Christmas Formal and the Senior Party, "57 Varieties." Yes, it was hard to imagine our "last" year. We would miss all our friends whom we were accustomed to seeing every day. We would miss the teachers, too, as never again would we hear them say, "I'll see you tonight for a seventh hour." But, perhaps the thing we would miss most of all would be Social Hall. For the past few years, Social Hall had been our gathering place where we went on Friday mornings to watch the Cheerleaders and yell for the team. Remember how pretty Social Hall looked at Christmas with the huge white tree and the candles above the fireplace. We will miss these things, of course, but we feel that we have accomplished many things during our four years at Wyandotte. These years will not be forgotten and will be cherished by all.

Senior Class Officers, left to right: Evert Sisney, vice-president; Rex Beach, president; Mr. Robert Walton, sponsor; Jerry Kay Lewis, treasurer; Barbara Barkyoumb, secretary.

ALLAN E. ABRAMS

RITA ACKLEY

CLAYTON ADAMS

DAVID ADAMS

TIM ADAMS

WILLIAM ADDINGTON

ALLAN E. ABRAMS—Boys' "W" Club, Basketball letterman-manager, Camera Club, Chemistry Club, Dramatics Club-president, Debate, Hollywood Club, Hi-Y, Kay Cees, National Forensic, National Thespian, Plays, Student Council

RITA ACKLEY—GAA, Girls' Glee Club, Girls' League Representative, Splash Club, Variety Show

CLAYTON ADAMS

DAVID ADAMS

TIM ADAMS

WILLIAM G. ADDINGTON—Hollywood Club, Microscope Club, Pantograph

ROYCE ADKISSON—Boys' "W" Club, Basketball letterman

LINDA ALBRIGHT—Design for Living, FHA, GAA, Girls' League Representative, Future Teachers Club, International Relations, Kay Cees, Y-Teens

DELORES FRANCES ALCANTER—Biology Club, Classical Club, International Relations

SHARON ALEXANDER—Cheerleader-reserve, Dramatics Club, FHA, GAA, Girls' League Representative, Future Teachers Club, International Relations, Kay Cees, National Thespian, Plays, Spanish Club, Student Council, Variety Show

GARY ALLEN—Football, Hollywood Club

SALLY JO ALLEN—Classical Club, FHA, Future Nurses Club, GAA, Future Teachers Club, International Relations, Kay Cees, Ushers Club, Y-Teens

FRED L. AMOS

DAVE ANDERSEN—Biology Club—vice-president, International Relations, Spanish Club

BETTY JEAN ANDERSON—Girls' Glee Club, Tyronian

TAWANDA ANDERSON—Classical Club, Courtesy Club, Design for Living, Future Teachers Club-historian, Orchestra-president, Quill and Scroll, Quiverian Staff

MANCIEL ANDERTON

CHARLES ANGLEN—A Cappella, Boys' Glee Club, Variety Show, Operetta

THERESA ANTONOPOULOS —International Relations, Tyronian

ROYCE ADKISSON

LINDA ALBRIGHT

DELORES ALCANTER

SHARON ALEXANDER

GARY ALLEN

SALLY JO ALLEN

FRED L. AMOS

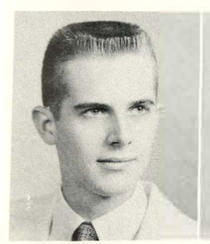

DAVE ANDERSEN

BETTY ANDERSON

TAWANDA ANDERSON

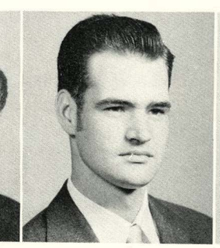

MANCIEL ANDERTON

CHARLES ANGLEN

THERESA ANTONOPOULOS

SANDRA ASHLEY

CAROL AULGUR

JUDY AUSTIN

LAVON BAKER

LOREN BAKER

SANDRA BARCLAY

BARBARA BARKYOUMB

BRUCE BARRETT

KATHERINE BASCH

JACK BATES

HAROLD BAUGHN

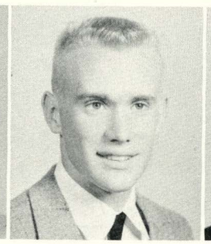
REX BEACH

KAY ANN BECK

SANDRA ASHLEY—Courtesy Club-president Future Nurses Club, Girls' League Representative, Kay Cees, Y-Teens

CAROL AULGUR

JUDY AUSTIN—Art Club, FHA, GAA, Kay Cees, Y-Teens

LAVON BAKER

LOREN BAKER—Tumbling letterman

SANDRA BARCLAY—Courtesy Club, Girls' Glee Club, Girls' League Representative, Kay Cees, Student Council, Tyronian

BARBARA BARKYOUMB—Cheerleader-reserve, Cheerleader-varsity, Senior Class Secretary, Dramatics Club, FHA, Horizon Club, International Relations, Kay Cees, Variety Show

BRUCE R. BARRETT—Chemistry Club, Dramatics Club, Debate, Design for Living, International Relations, Kay Cees, National Forensic, National Thespian, Plays

KATHERINE BASCH—Art Club, GAA

JACK BATES—Basketball, Chemistry Club, Swimming Team, Spanish Club

HAROLD BAUGHN—Band-manager, Future Teachers Club, Kay Cees, Orchestra-manager, Plays, Variety Show, Operetta, Pep Band

REX BEACH—Boys' "W" Club, Basketball letterman, Classical Club, Senior Class President, Track letterman

KAY ANN BECK—Accompanist, A Cappella, Classical Club, Girls' Glee Club, Future Teachers Club, Kay Cees. Pantograph, Quill and Scroll, Variety Show, Operetta, Y-Teens

CURTIS BECKER—Chemistry Club

RAYMOND E. BEGGS—Band-manager, Variety Show

RICHARD BEGGS

JOHN BEHREND—Football, Kay Cees, Track Team

JUDY BELLO—International Relations, Kay Cees, Y-Teens

HAROLD BENSKIN

CURTIS BECKER

RAYMOND E. BEGGS

RICHARD BEGGS

JOHN BEHREND

JUDY BELLO

HAROLD BENSKIN

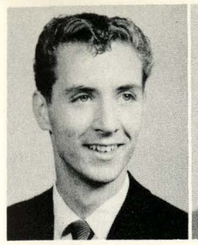
WAYNE BERGER

STEPHEN BIERI

MARY BINGER

LOUISE BINGGELI

MARILYN BIRGE

CAROLYN BIZAL

WAYNE BERGER

STEPHEN BIERI

MARY GRACE BINGER—Dramatics Club, Plays, Ushers Club, Y-Teens

LOUISE BINGGELI—Girls' Glee Club, Variety Show

MARILYN R. BIRGE—GAA -vice-president, Girls' League Council, Girls' "W" Club-president, International Relations, Kay Cees, Pontograph-business manager, Quill and Scroll

CAROLYN BIZAL—Cheerleader-varsity-co-captain, Dramatics Club, FHA, GAA, Girls' League Representative, Future Teachers Club, International Relations, Kay Cees, National Thespian, Pantograph, Plays, Quill and Scroll, Splash Club, Student Council, Tyronian, Ushers Club, Variety Show, Y-Teens-secretary

LLOYD BLACK—Debate, National Forensic, Student Council

GEORGIA BLAKESLEY—GAA, Girls' Glee Club, Variety Show, Operetta, Y-Teens

DANIEL BLUHM—Art Club

CAROL BOATMAN—GAA

CAROLYN BOATMAN—Art Club, Classical Club, Future Nurses Club, International Relations, Y-Teens

DOROTHY BOGDANOWICZ—Cheerleader-varsity-co-captain, Courtesy Club, Future Teachers Club-secretary, Kay Cees, Social Council, Student Council, Tyronion, Y-Teens

GLEN BORING

SHERRIE BOWDRE—Dramatics Club, GAA, Pantograph, Plays, Quill and Scroll, Y-Teens

JOHN BOWLIN—Boys' "W" Club, Boys' Glee Club, Track Teom, Track letterman

LENVILLENE BOWLIN—Girls' Glee Club, Horizon Club, Orchestra, Tyronian, Y-Teens

DONNA JO BOYD—Cheerleader-varsity, Courtesy Club, Sophomore Class Treasurer, Dramatics Club, FHA, Future Teachers Club, GAA, Girls' League Representative, International Relations, Kay Cees, Pantograph, Plays, Social Council, Splash Club, Student Council, Ushers Club, Variety Show, Y-Teens

GEORGE W. BOYER, JR.—Chemistry Club, Student Council

SUE ELLEN BRADLEY—A Cappello, Dramatics Club, FHA, GAA, Girls' Glee Club, Kay Cees, Plays, Splash Club, Variety Show, Operetta

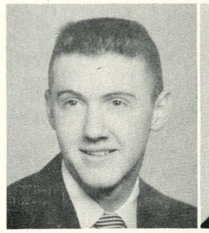
LLOYD BLACK

GEORGIA BLAKESLEY

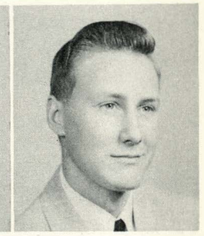
DANIEL BLUHM

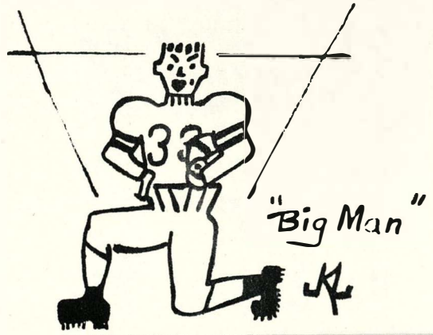

CAROL BOATMAN

CAROLYN BOATMAN

DOROTHY BOGDANOWICZ

GLEN BORING

SHERRIE BOWDRE

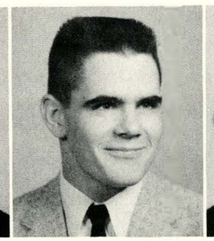
JOHN BOWLIN

LENVILLENE BOWLIN

DONNA JO BOYD

GEORGE W. BOYER, JR.

SUE ELLEN BRADLEY

MARTHA BRASWELL

RUTH BREGG

LINDA BRESHEARS

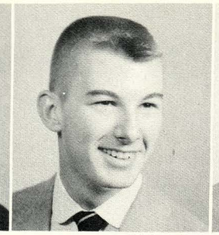

ALBERT D. BRIGHT

ANITA BRITT

JERRY BRITT

BOYD BROOKS

CLARICE BROTHERTON

BRENDA BROWN

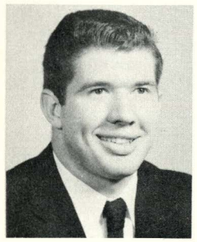

CHARLIE BROWN

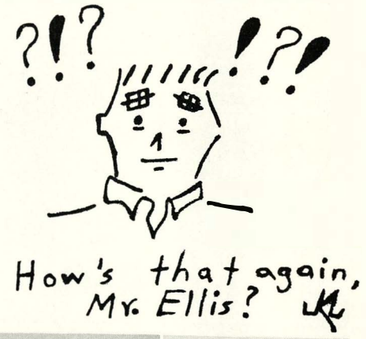

JUDY BETH BROWN

KAY BROWN

PAT BROWN

MARTHA BRASWELL

RUTH BREGG—Dramatics Club, GAA, National Thespian, Orchestra, Ushers Club

LINDA BRESHEARS—A Cappello, Classical Club, Debate, GAA, Girls' Glee Club, Variety Show, Operetta

ALBERT D. BRIGHT—Art Cub, Boys' Glee Club, National Art Honor Society, Tyronian

ANITA LOUISE BRITT—Art Club, Chemistry Club, Kay Cees

JERRY BRITT—Golf, Track Team

BOYD BROOKS—Swimming Team

CLARICE BROTHERTON—GAA, International Relations, Kay Cees, Tyronian

BRENDA BROWN—Art Club-president-secretary, Dramatics Club, French Club, Girls' League Council, International Relations, Kay Cees, National Art Honor Society

CHARLIE BROWN—Boys' "W" Club, Basketball, Football-co-captain, Student Council

JUDY BETH BROWN—Kay Cees

KAY BROWN—Art Club, Dramatics Club, FHA, Future Teachers Club-president, Kay Cees, Spanish Club

PAT BROWN—Kay Cees, Y-Teens

TYRONE E. BROWN

JERRY BROWNAWELL

GALEN BROWNELL—Dramatics Club, Track Team

PAT BRUNNER—Future Nurses Club, Future Teachers Club, German Club, International Relations, Kay Cees, Tyronian, Ushers Club

ANN BULMAN—GAA

THOMAS BULMAN—C Q Club, Football

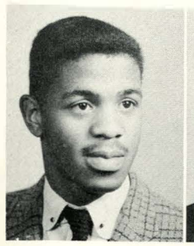

TYRONE E. BROWN

JERRY BROWNAWELL

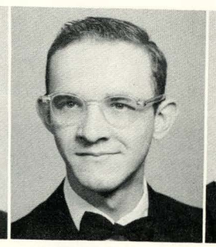

GALEN BROWNELL

PAT BRUNNER

ANN BULMAN

THOMAS BULMAN

TOM BURGOON

JANICE BURNAM

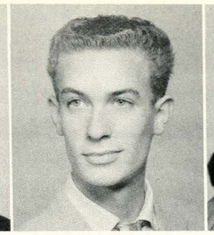

RICHARD BURRES

LYNNE BURRES

BRENDA BURTON

PATTY BURTON

TOM BURGOON

JANICE BURNAM—Dramatics Club·

RICHARD WARREN BURRES—Art Club, National Art Honor Society, Spanish Club, Student Council

LYNNE BURRES—Dramatics Club, GAA, Plays, Tyronian

BRENDA BURTON—Chemistry Club-reporter, Classical Club, Design for Living, GAA, Girls' League Council, Girls' "W" Club,-vice-president, Kay Cees, Pantograph C ub, Splash Club-president, Variety Show

PATTY BURTON—Horizon Club, International Relations, Tyronian, Ushers Club, Y-Teens

BETTY BUSH—Band, Chemistry Club, Future Nurses Club, International Relations, Variety Show, Y-Teens

MAXINE WANDA BUTLER—FHA, International Relations, Kay Cees, Tyronian

BETTY LOU BUTRICK—Chemistry Club, Girls' Glee Club

GARY CAIN—Hi-Y, Spanish Club

DAVID M. CARSON—Classical Club, Debate, International Relations, National Forensic, Orchestra, Swimming Team, Science Field Club-president-historian

PEGGY CATLETT—Accompanist, Courtesy Club, Future Teachers Club, Girls' League Council, Horizon Club. Kav Cees, Student Council, Tyronian-president, Variety Show, Y-Teens

BETTY CAVEN—Kay Cees, Y-Teens

CAROL LEE CHAFFIN—Dramatics Club, Girls' Glee Club, Kay Cees, Spanish Club, Ushers Club

RUSSEL CHAMBERS—Chemistry Club-president, Football, Science Field Club-quartermaster

KAREL LYNN CHAMPE—Chemistry Club, Design for Living, Future Teachers Club

DAVID CHELESNIK—Accompanist, Boys' "W" Club, Basketball, Boys' Glee Club, Junior Class-vice-president, Football co-captain, Social Council, Student Council, Track letterman

MERILEE CHILDERS—Girls' League Representative, Tyronian

RICHARD CLAFLIN—Chemistry Club, Dramatics Club, International Relations, Kay Cees—Sergeant-at-Arms, National Thespian, Plays.

BETTY BUSH

MAXINE BUTLER

BETTY LOU BUTRICK

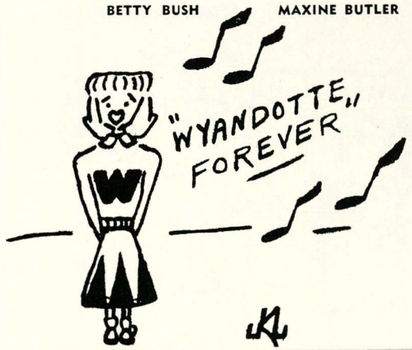

GARY CAIN

DAVID M. CARSON

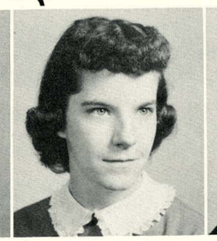

PEGGY CATLETT

BETTY CAVEN

CAROL LEE CHAFFIN

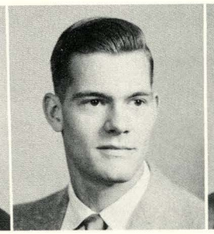

RUSSEL CHAMBERS

KAREL LYNN CHAMPE

DAVID CHELESNIK

MERILEE CHILDERS

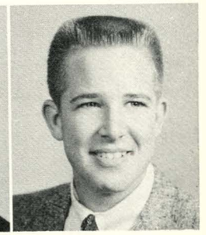

RICHARD CLAFLIN

ELIZABETH CLARK

JIM CLARK

RICHARD L. CLARK

OLA MARIE CLARKSON

LARRY CLEMENS

ROSE MARIE CLOUGH

GAIL COGSWELL

JUDY COLLINS

LARRY COMLEY

FRANK CONKLIN

ELIZABETH CLARK—Chemistry Club, Dramatics Club, FHA, GAA, International Relations, Kay Cees, Pantograph, Plays, Student Council

JIM CLARK—A Cappella, Band, Boys' Glee Club, Variety Show, Operetta

RICHARD L. CLARK

OLA MARIE CLARKSON—GAA, Girls' League Representative, Girls' "W" Club, Kay Cees, Tyronian, Y-Teens

LARRY CLEMENS—Basketball, Football, Student Council, Track Team

ROSE MARIE CLOUGH—FHA, Kay Cees

GAIL COGSWELL—FHA, Future Nurses Club, GAA, Girls' Glee Club, Kay Cees, Y-Teens

JUDY COLLINS—GAA, Girls' League Representative, Kay Cees, Splash Club, Ushers Club, Variety Show

LARRY COMLEY—Boys' "W" Club, Basketball letterman, Production Printer

FRANK CONKLIN

BARBARA COOK

FLOYD COOPER

SAM COPENHAVER—Band, Boys' Glee Club, Swimming Team, Tumbling Team

BYRON COUCH

CAROLYN COWAN—Girls' Glee Club, Ushers Club, Variety Show, Y-Teens

KENNETH L. COWART—A Cappella, Art Club, Boys' Glee Club, Variety Show, Operetta

MARSHA COX—Tyronian

CAROLE CRABAUGH—International Relations, Kay Cees, Tyronian

DOROTHY JEAN CREASON-Courtesy Club, GAA, Girls' League Representative, Future Teachers Club. Kay Cees, Y-Teens

BARBARA COOK

FLOYD COOPER

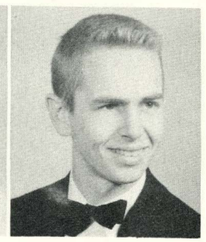

SAM COPENHAVER

BYRON COUCH

CAROLYN COWAN

KENNETH L. COWART

MARSHA COX

CAROLE CRABAUGH

DOROTHY CREASON

NAOMI CROSS

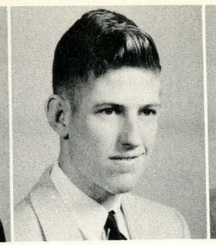

ETHAN CUNNINGHAM

JUDY CUNNINGHAM

NANCY CUNNINGHAM

MERYL LEE DAMERON

JO ANN DAVIS

NAOMI CROSS—Biology Club, Courtesy Club, Future Teachers Club, Student Council

ETHAN CUNNINGHAM

JUDY CUNNINGHAM—Design for Living, International Relations, Spanish Club

NANCY CUNNINGHAM—Girls' Glee Club, Girls' League Representative, Kay Cees, Spanish Club, Y-Teens

MERYL LEE DAMERON—FHA, Kay Cees, Y-Teens

JO ANN DAVIS—Girls' Glee Club, Variety Show

NANCY DeARMOND—Kay Cees, Ushers Club, Variety Show, Operetta

ADELE DeBOLT—A Cappella, Tyronian, Variety Show, Operetta

SANDRA E. DECK—A Cappella, Chemistry Club. Future Nurses Club-secretary, GAA, Girls' Glee Club, Girls' League Council, International Relations, Kay Cees, Orchestra, Variety Show, Operetta

BYRON DeFREESE —Biology Club, Hollywood Club, Hi-Y, Science Field Club, Spanish Club

CAROL JEAN DEMERS—Kay Cees, Spanish Club

LETA FAYE DIETZ—Girls' Glee Club, Ushers Club

BOB DIVELBISS—Dramatics Club, Future Teachers Club, Hi-Y, Kay Cees, National Thespian, Plays, Spanish Club, Student Council

TOM DIVILBISS

BILL DODD—Basketball

DONALD DONAHUE— Variety Show , Band, Football letterman, Orchestra, Pep Band, Swimming letterman, Spanish Club-vice-president

A. G. DON CARLOS—Football

JOHN DOUBLEDAY—Band-vice-president, Band and Orchestra-manager, Pep Band, Variety Show, Operetta

EARLEEN DOWELL— GAA, Girls' League Representative, Kay Cees, Pantograph news editor, Quill and Scroll, Student Council, Tyronian, Variety Show, Y-Teens

NANCY DeARMOND

ADELE DeBOLT

SANDRA E. DECK

BYRON DE FREESE

CAROL JEAN DEMERS

LETA FAYE DIETZ

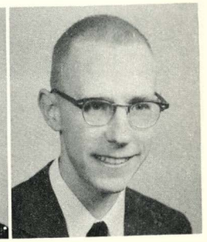

BOB DIVELBISS

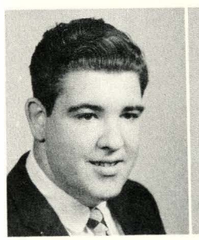

TOM DIVILBISS

BILL DODD

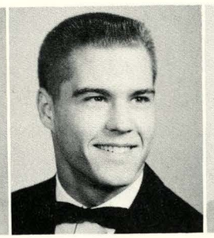

DONALD DONAHUE

A. G. DON CARLOS

JOHN DOUBLEDAY

EARLEEN DOWELL

DORIS DUKE

NANCY DUNN

CAROL EATON

JOHN ECHTERNACHT

BARBARA EDWARDS

PATRICIA EISMANN

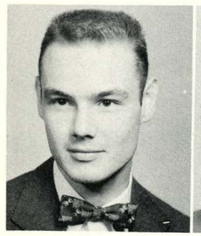

THOMAS R. EVANS

SONDRA FANNING

WANDA FANNING

DON FARLEY

DORIS DUKE—GAA, Kay Cees, Student Council, Tyronian, Ushers Club, Y-Teens

NANCY DUNN—Band, GAA, Girls' League Representative, Variety Show, Y-Teens

CAROL EATON—Biology, Future Nurses Club, GAA, Horizon Club

JOHN ECHTERNACHT—Chemistry Club-vice-president, German Club-president

BARBARA EDWARDS

PATRICIA EISMANN—Biology Club, Girls' Glee Club, Kay Cees

THOMAS R. EVANS—Boys' "W" Club, Classical Club, Football letterman, Swimming Team, Student Council,. Track Team

SONDRA FANNING—FHA, Girls' Glee Club

WANDA FANNING—FHA, Girls' Glee Club

DON FARLEY

BETTY RUTH FARRIS—Chemistry Club, FHA, Future Nurses Club, GAA, Horizon Club, Y-Teens

GARY FESENMEYER—Chemistry Club

GLEN FICK

DORIS FILER—Tyronian, Y-Teens

JIM FLAUGHER

WILLIAM T. FOLEY II—Chemistry Club, Football, International Relations, Kay Cees

DEE ANN FOLEY—A Cappella, Biology Club, Dramatics Club, French Club, FHA, Girls' Glee Club, Girls' League Council-vice-president, International Relations, Kay Cees, National Thespian, Plays, Variety Show

PAT FOLSOM—Girls' Glee Club, Kay Cees

LELAND W. FOOTE—Band, Orchestra, Pep Band

BETTY RUTH FARRIS

GARY FESENMEYER

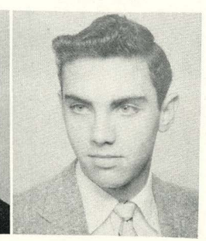

GLEN FICK

DORIS FILER

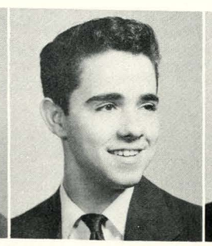

JIM FLAUGHER

WILLIAM T. FOLEY II

DEE ANN FOLEY

PAT FOLSOM

LELAND W. FOOTE

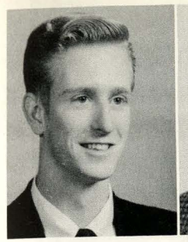

GEORGE A. FOSTER

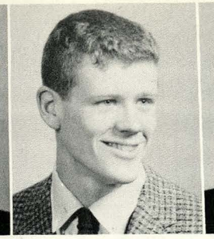

GERALD FOSTER

MELVIN FOSTER

LORETTA FRANCHETT

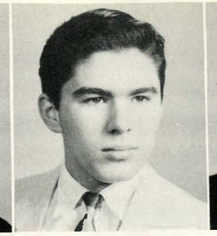

DALE FRANKLIN

LARRY FRAZIER

GEORGE A. FOSTER—Radio Production, Spanish Club

GERALD FOSTER—Band, Football, Tumbling letterman

MELVIN FOSTER

LORETTA FRANCHETT—GAA, International Relations, Kay Cees, Tyronian, Ushers Club, Y-Teens

DALE FRANKLIN—C Q Club

LARRY FRAZIER—Baseball

BILL FRENTROP

THOMAS E. GABBERT

DANIEL GARDNER

DAVID GARDNER

WESLEY GEER

DAVE GIBSON—Football, Golf

DONNA JEAN GIBSON—Dramatics Club, FHA, GAA, International Relations, Kay Cees, Tyronian

JOANN GIDDENS

DONNA JEAN GILLENWATER—Courtesy Club-secretary, Dramatics Club, Debate, Design for Living, FHA, Future Teachers Club, GAA, Kay Cees, Splash Club, Variety Show, Y-Teens

VIRGINIA GILLETT—German Club, Girls' League Council, Horizon Club, International Relations, Kay Cees, Student Council, Y-Teens-president

SHARON GILLISPIE—Girls' Glee Club, Kay Cees, Tyronian

MARLENE GLASS—Accompanist, A Cappella, Dramatics Club, Future Teachers Club, Girls' Glee Club, Kay Cees, Orchestra-secretary, Plays, Radio Production, NSRTG, Variety Show, Operetta

WILLIAM J. GLOVER—Chemistry Club

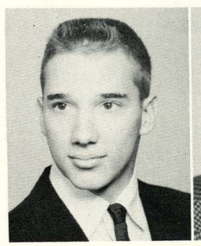

BILL FRENTROP

THOMAS E. GABBERT

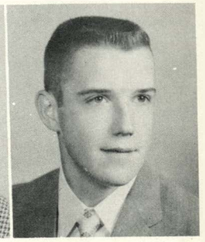

DANIEL GARDNER

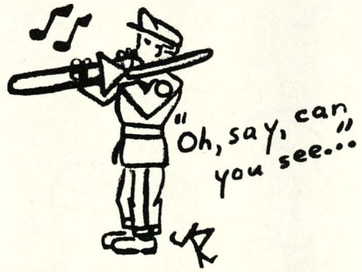

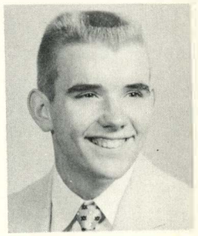

DAVID GARDNER

WESLEY GEER

DAVE GIBSON

DONNA JEAN GIBSON

JOANN GIDDENS

DONNA GILLENWATER

VIRGINIA GILLETT

SHARON GILLISPIE

MARLENE GLASS

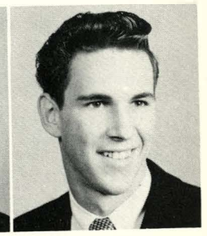

WILLIAM J. GLOVER

DOROTHY GOENS

J. D. GOLUBSKI

JERRY GOODBAR

BONNIE GOODE

ROBERT GRAUBERGER

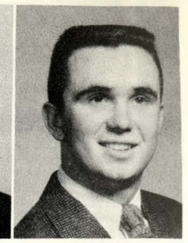
J. W. GRAVES

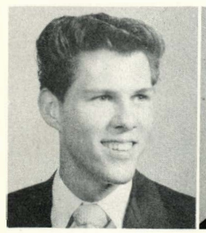
ANDY GRAY

CAROLYN GRAY

HARRIET GRAY

SANDRA GRAZIER

JERRY GREER

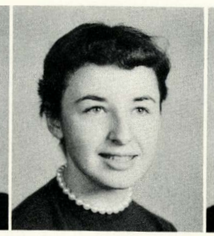
CAROLYN GRIESEL

SANDRA GRIGSBY

DOROTHY GOENS

J. D. GOLUBSKI

JERRY GOODBAR—Boys' "W" Club, Kay Cees, Swimming letterman, Spanish Club, Student Council, Tumbling Team

BONNIE GOODE—Girls' Glee Club, Horizon Club, International Relations, Quill and Scroll, Quiverian Staff, Student Council, Tyronian, Ushers Club, Y-Teens

ROBERT GRAUBERGER

J. W. GRAVES—Boys' Glee Club, Boys' "W" Club, Football letterman, Track Team

ANDY GRAY

CAROLYN ELAINE GRAY—Girls' League Council, Horizon Club-president and vice-president, International Relations-president and secretary, Kay Cees, Spanish Club

HARRIET GRAY—Dramatics Club, French Club, FHA, GAA, Girls' League Representative, International Relations, Kay Cees

SANDRA GRAZIER—GAA, Kay Cees, Tyronian, Y-Teens

JERRY GREER—C Q Club

CAROLYN GRIESEL—Classical Club, Future Nurses Club-president, GAA, Girls' League Council, Girls' "W" Club, International Relations, Kay Cees, Tyronian, Ushers Club

SANDRA GRIGSBY

KATHLEEN GULLEY—Dramatics Club, Ushers Club, Y-Teens

BILL GURWELL—Classical Club, Swimming Team, Science Field Club-sergeant at arms

DOREEN MAE HAHN—Camera Club, GAA, Horizon Club, Ushers Club, Y-Teens

ETHEL HALE— A Cappella, Future Nurses Club, Girls' Glee Club, Girls' League Representative, Kay Cees, Student Council, Variety Show

PAT HALL—Kay Cees, Orchestra

PHYLLIS CHARLENE HALL— Cheerleader-reserve, Classical Club, Courtesy Club, Girls' League Council-president, Girls' League Representative, International Relations, Kay Cees, Student Council, Variety Show, Y-Teens

KATHLEEN GULLEY

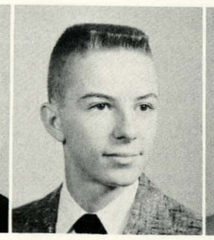
BILL GURWELL

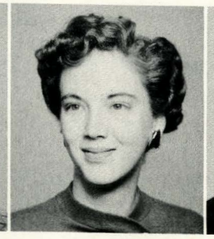
DOREEN MAE HAHN

ETHEL HALE

PAT HALL

PHYLLIS HALL

FLOYD M. HAM

EARL HAMILTON

LINDA HAMMAR

MERLE ELLIS HAMMAR

DON HAMNER

BILL HAMPTON

FLOYD M. HAM—Biology Club, Chemistry Club, Kay Cees

EARL HAMILTON

LINDA HAMMAR—Horizon Club, Orchestra

MERLE ELLIS HAMMER

DON HAMNER—Biology Club, Band, Hi-Y, Variety Show

BILL HAMPTON

DAVID E. HANNERS—Tumbling Team

BOB HARBISON—Band, Freshman Class President

MARY ANN HARRIS—Dramatics Club, FHA, Future Teachers Club, GAA, Girls' League Representative, International Relations, Kay Cees, Quiverian Staff, Student Council

ALISON HART—Dramatics Club, FHA, International Relations, Kay Cees, Spanish Club

DAVID LEE HARTMAN

DON HATAWAY—Basketball, Dramatics Club, Football, Kay Cees, National Thespian, Senior Play

RAYMOND HATTAWAY—Boys' "W" Club, Football letterman

MARY HAWKINS—Art Club, Kay Cees, Tyronian, Y-Teens

RICHARD HEADRICK

WILBER HEATH

HENRY L. HEINITZ, JR.

LADONNA HENDRIX—FHA, GAA, Kay Cees, Quill and Scroll, Quiverian Staff, Student Council, Tyronian Club

DAVID HERNANDEZ—Biology Club, Chemistry Club

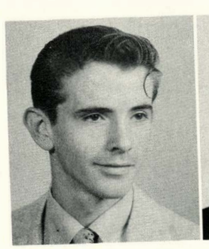
DAVID E. HANNERS

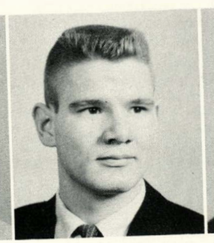
BOB HARBISON

MARY ANN HARRIS

ALISON HART

DAVID LEE HARTMAN

DON HATAWAY

RAYMOND HATTAWAY

MARY HAWKINS

RICHARD HEADRICK

WILBER HEATH

HENRY L. HEINITZ

LADONNA HENDRIX

DAVID HERNANDEZ

MARGARITA HERNANDEZ

JO ANN HEROD

RAYMOND HESS

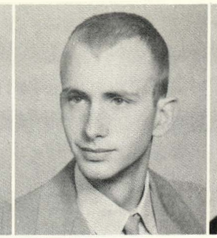
JAMES L. HEWITT

EADIE HICKS

WAYNE K. HIGGS

DENNIS HOLWICK

PAT HOOPER

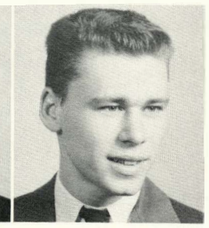
FRANCIS HORN

CHERYL HOWARD

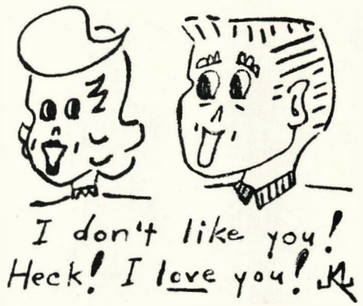

ROSALIE HOWARD

DAVID E. HOWERTON

BARBARA JEAN HUNT

MARGARITA HERNANDEZ—Biology Club-secretary, FHA, Girls' League Representative, Spanish Club, Y-Teens

JO ANN HEROD—Biology Club, Classical Club, Dramatics Club, Debate, Design for Living, FHA, Future Teachers Club, Horizon Club, International Relations, Kay Cees, National Forensic, National Thespian, Pantograph, Quill and Scroll·

RAYMOND HESS

JAMES L. HEWITT

EADIE HICKS—Dramatics Club, FHA, GAA, International Relations, Junior Quiverian, Kay Cees, Plays, Tyronian, Y-Teens

WAYNE K. HIGGS

DENNIS HOLWICK—Boys' "W" Club, Football letterman, Student Council, Track Team

PAT HOOPER—FHA, GAA, Horizon Club, International Relations, Tyronian, Ushers Club, Y-Teens

FRANCIS HORN

CHERYL HOWARD—Debate, Design for Living-president, FHA-vice-president, GAA, Girls' "W" Club, Future Teachers Club, Kay Cees, National Forensic, Orchestra, Splash Club Student Council-secretary

ROSALIE HOWARD—GAA, International Relations, Kay Cees, Tyronian

DAVID E. HOWERTON—A Cappella, Baseball, Boys' Glee Club, C Q Club, Track Team, Variety Show, Operetta

BARBARA JEAN HUNT—Kay Cees

BEVERLY LOIS HUNT—Art Club, Chemistry Club, GAA

RALPH HUNT—Boys' "W" Club, Chemistry Club-president, Orchestra, Swimming letterman-co-captain

PATRICIA ANN HYSELL—Chemistry Club, Classical Club, Future Nurses Club, International Relations, Y-Teens

GEORGE A. JACKMAN

JULIA L. JACOBS—Courtesy Club, Girls' Glee Club, Tyronian

MARY LOU JACOBSON—FHA, Girls' Glee Club, Student Council

BEVERLY LOIS HUNT

RALPH HUNT

PATRICIA ANN HYSELL

GEORGE A. JACKMAN

JULIA L. JACOBS

MARY LOU JACOBSON

EMMA JAMES

TRAVIS JENKINS

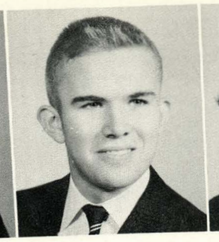
NEIL JOHANSON

CONNIE JOHNSON

PEGGY JO JOHNSON

RICHARD W. JOHNSON

EMMA JAMES—FHA, Future Nurses Club, GAA, Tyronian

TRAVIS WAYNE JENKINS—Band, Classical Club, Dramatics Club, Pantograph-sports co-editor, Plays, Pep Club

NEIL JOHANSON—Boys' "W" Club, Football letterman, Golf letterman, Swimming Team, Spanish Club, Student Council

CONNIE JOHNSON—Dramatics Club, Design for Living, Future Nurses Club, GAA, Kay Cees, Ushers Club

PEGGY JO JOHNSON—GAA, Kay Cees, Spanish Club, Ushers Club, Y-Teens

RICHARD W. JOHNSON

ANN JOHNSTON—Kay Cees, Tyronian, Y-Teens

JUDY JONES—A Cappella, Freshman Class Vice-President, FHA, GAA, Girls' Glee Club, Girls' League Representative, Future Teachers Club-vice-president, Kay Cees, Spanish Club-secretary, Student Council, Variety Show

LARRY JONES—Basketball, Chemistry·Club, Hollywood Club, Track Team

SARAH KARL—Art Club, Biology Club, Dramatics Club, French Club, FHA, German Club, International Relations, Kay Cees, Junior Quiverian, Y-Teens

LINDA KEELE—Art Club, Classical Club, Dramatics Club, Design for Living, FHA, GAA, Future Teachers Club, Horizon Club, International Relations, Kay Cees, National Thespian, Plays, Y-Teens

JIM KELLOGG

BRUCE KELSO

DON KENNEDY—Boys' "W" Club, Football letterman, Swimming letterman

RAE JEAN KENNEY—Band, Classical Club, Future Nurses Club, International Relations, Variety Show, Operetta, Y-Teens

BARBARA ANN KENT—A Cappella, Girls' Glee Club, Kay Cees, Plays, Tyronian, Variety Show

SANDRA KEPLER—Kay Cees, Orchestra

BILL KIEKEL

JAMES KINCADE—Dramatics Club, Debate, Design for Living, Internotional Relations

ANN JOHNSTON

JUDY JONES

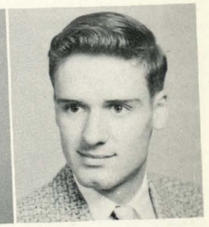
LARRY W. JONES

SARAH KARL

LINDA KEELE

JIM KELLOGG

BRUCE KELSO

DON KENNEDY

RAE JEAN KENNEY

BARBARA ANN KENT

SANDRA KEPLER

BILL KIEKEL

JAMES KINCADE

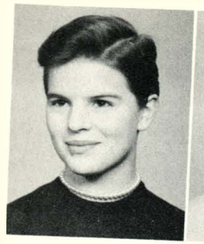

GAYLE KISSICK

CHARLES KLEPAC

CHARLES KLINE

DALE KLISE

ADRIAN KNIGHT

LOREN KNIGHT

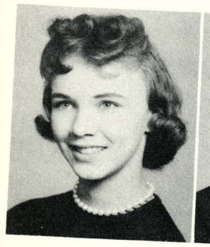

MARY KNIGHT

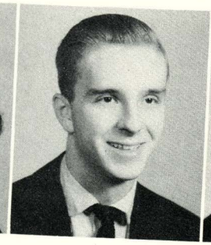

JAY L. KNOX

CAROLYN KRUMMEL

BARBARA KUHLMAN

GAYLE KISSICK—Art Club, Biology Club, Cheerleader-freshman, Freshman Class Treasurer, Dramatics Club, FHA, GAA, Girls' League Council-treasurer, Girls' League Representative, International Relations, Kay Cees-treasurer, Quill and Scroll, Quiverian Stoff, Social Council, Spanish Club, Student Council, Variety Show

CHARLES KLEPAC—Boys' "W" Club, Baseball, Football

CHARLES KLINE

DALE KLISE

ADRIAN KNIGHT

LOREN KNIGHT—A Cappella-president, Plays, Variety Show, Operetta

MARY KNIGHT—Art Club, Dramatics Club, Design for Living, FHA, Future Nurses Club, GAA, Future Teachers Club, Horizon Club, International Relations, Kay Cees, National Thespian, Y-Teens

JAY L. KNOX—Hollywood Club, Hi-Y-president and secretary, Science Field Club

CAROLYN KRUMMEL—Accompanist, Art Club-historian, Dramatics Club, FHA, Girls' Glee Club, International Relations, Kay Cees, Plays, Variety Show

BARBARA KUHLMAN—Girls' Glee Club

MARJORIE KUPKA—GAA, Horizon Club, Spanish Club

DONALD L. LAMB—Band

TIMOTHY LAMKIN—Accompanist, A Cappella, Boys' Glee Club. Dramatics Club, Football, Student Council, Variety Show, Operetta

JOHN LANAMAN—Baseball, C Q Club-president

JIM LARSON—Football letterman, Fencing Club, International Relations

CLARENCE DAVID LASHER, Jr.—Hollywood Club

RICHARD LEE LAWSON—A Cappella, Boys' Glee Club

FRANCIS LEMERY—Boys' "W" Club, Biology Club, Classical Club-president, Hi-Y, Microscope Club, Student Council, Tennis lettermen-captain

STEVEN LEW—Chemistry Club, International Relations, Spanish Club

MARJORIE KUPKA

DONALD L. LAMB

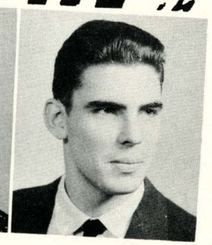

TIMOTHY LAMKIN

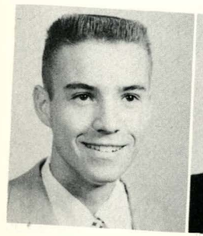

JOHN LANAMAN

JIM LARSON

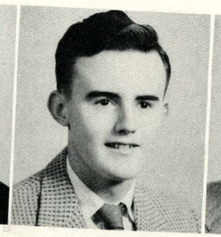

DAVID LASHER

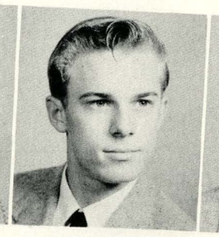

RICHARD LAWSON

FRANCIS LEMERY

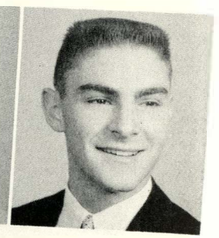

STEVEN LEW

JERRY KAY LEWIS

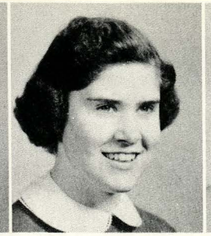

ELLEN JEANETTE LIND

RICHARD LINDSEY

ADELINE LOGAN

GERALDINE LEE LOGAN

MARDELL LOWMAN

JERRY KAY LEWIS—A Cappella, Baseball Scorekeeper, Cheerleader-freshman, Senior Class Treasurer, Dramatics Club, FHA, GAA, Girls' Glee Club, Girls' League Council-secretory, Girls' League Representative, International Relations-vice-president, Kay Cees-secretary, Plays, Quill and Scroll, Quiverian Staff, Social Council, Student Council-secretary, Tyronian, Variety Show

ELLEN JEANETTE LIND—Band, Chemistry Club, Classical Club, Future Nurses Club, International Relations

RICHARD LINDSEY—C Q Club

ADELINE LOGAN—GAA, Y-Teens

GERALDINE LEE LOGAN—GAA, Y-Teens

MARDELL LOWMAN

MARVELL LOWMAN

HELEN LOY

TOM LUKOMSKI—Football

KENNETH LYON—Boys' "W" Club, Cross Country letterman-captain, German Club, Kay Cees, Track letterman

DOROTHY LEANN MALCOM—Biology Club, Cheerleader-freshman, FHA, Future Nurses Club, Girls' League Representative, Kay Cees, Student Council

GARY MANN—Basketball letterman, National Forensic

MARILYN ALICE MANN—Accompanist, Biology Club, Dramatics Club, Design for Living, French Club-president, FHA, Future Nurses Club, GAA, Future Teachers Club, Horizon Club, International Relations, Kay Cees, National Thespian, Pantograph, Plays, Quill and Scroll, Variety Show, Operetta, Y-Teens

CONNIE MARQUIS—Girls' Glee Club, International Relations, Kay Cees, Variety Show, Y-Teens

GEORGIA MASHBURN—Band-secretary, GAA, Future Teachers Club, International Relations, Kay Cees, Majorette, Variety Show

RONALD E. MASON—A Cappella, Boys' Glee Club, Variety Show

ROXANNA MAE MAXWELL—Classical Club

PATSY McCAULEY—GAA, International Relations, Y-Teens

EUGENE McCLELLAN—Chemistry Club, Spanish Club

MARVELL LOWMAN

HELEN LOY

TOM LUKOMSKI

KENNETH LYON

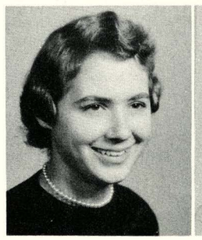

LEANN MALCOM

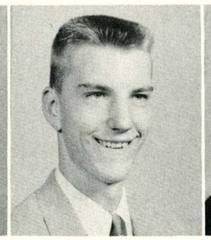

GARY MANN

MARILYN MANN

CONNIE MARQUIS

GEORGIA MASHBURN

RONALD E. MASON

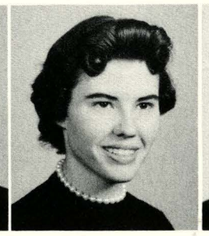

ROXANNA MAXWELL

PATSY McCAULEY

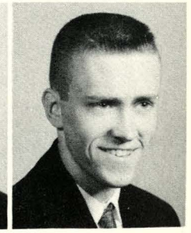

EUGENE McCLELLAN

BARBARA McCLINTOCK

RUTH McCONNELL

GARRY McCORMACK

JOANN McEVERS

SANDRA McKAY

CHARLOTTE McMAKEN

CAROL MEARS

SARAH L. MEDLEY

DON MEIER

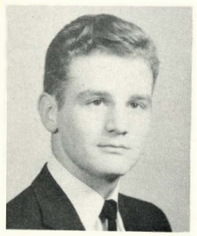

GARY MERRITT

JOHN MICEK

BARBARA MIHELCIC

AUGUST MILLER

BARBARA McCLINTOCK

RUTH McCONNELL—Chemistry Club, Future Nurses Club, GAA, Girls' Glee Club, Girls' League Representative, Horizon Club, International Relations, Kay Cees, Splash Club, Variety Show, Y-Teens

GARRY McCORMACK—Boys' "W" Club, Cross Country, Football, Kay Cees, Track letterman

JOANN McEVERS—Classical Club, Future Nurses Club, GAA, Girls' Glee Club, International Relations, Kay Cees, Ushers Club, Y-Teens

SANDRA McKAY—FHA Secretary

CHARLOTTE McMAKEN—Girls' League Representative, Kay Cees, Plays, Variety Show

CAROL MEARS—Cheerleader-varsity, Future Nurses Club, GAA-treasurer, Girls' League Council-secretary, Girls' "W" Club, Kay Cees, Orchestra, Pantograph, Quill and Scroll, Social Council, Splash Club, Student Council, Variety Show

SARAH L. MEDLEY—Spanish Club, Ushers Club, Y-Teens

DON MEIER

GARY MERRITT—Biology Club, Band, Pep Band, Classical Club, Dramatics Club, Future Teachers Club, International Relations, Kay Cees, Orchestra, Variety Show, Operetta

JOHN MICEK—Band, Chemistry Club, Hi-Y, International Relations, Orchestra, Pep Band

BARBARA MIHELCIC—FHA, GAA, Girls' League Representative, Kay Cees, Tyronian, Variety Show, Y-Teens

AUGUST MILLER

LESTER ROY MILLER—Bays' Glee Club

VELMETA MILLER—FHA, Tyronian

PAT MILLIGAN—Camera Club, Chemistry Club, FHA, GAA, Horizon Club, International Relations, Splash Club, Y-Teens

HELEN MILLS—Dramatics Club

NORMA MOONEY—Art Club, Cheerleader-freshman, Dramatics Club, FHA, Girls' Glee Club, Girls' League Representative, Horizon Club, International Relations, Kay Cees, Spanish Club

JUANITA MORALES—Accompanist, A Cappella, Dramatics Club, GAA, Girls' Glee Club, Girls' "W" Club, Horizon Club, Kay Cees, Spanish Club, Variety Show, Y-Teens

LESTER MILLER

VELMETA MILLER

PAT MILLIGAN

HELEN MILLS

NORMA MOONEY

JUANITA MORALES

TAD MORGAN

WILLIAM P. MORGAN

NICK MULICH

JUDY NAAS

FRANK NAYLOR. JR.

GEORGE H. NELSON

TAD MORGAN—Basketball, Classical Club, Science Field Club, Student Council

WILLIAM P. MORGAN—Chemistry Club, Classical Club

NICK MULICH

JUDY NAAS—FHA, International Relations, Kay Cees, Variety Show, Y-Teens

FRANK NAYLOR, JR.—Dramatics Club, Debate, Golf, International Relations, Kay Cees-president, National Forensic, National Forensic, National Thespian, Pantograph, Plays, Quill and Scroll

GEORGE H. NELSON

SUE NEUDECK—Dramatics Club, GAA, Kay Cees, Student Council

SHERRAN LEE NEVIUS—Cheerleader-reserve, Cheerleader-varsity, French Club, FHA, Future Teachers Club, GAA, Girls' League Council, Girls' "W" Club, Kay Cees, Student Council, Variety Show

KERM NEWTON—Boys' "W" Club, Baseball letterman-captain, Kay Cees

NANCY NIXON—FHA, GAA, International Relations, Kay Cees, Y-Teens

BILL NOBLE—Tumbling Team

ELIZABETH NOBLE—Dramatics Club, FHA, Girls' League Representative, International Relations, Kay Cees, Variety Show

JANICE EILEEN NOLTE—FHA, GAA, Girls' Glee Club, Girls' League Representative, Kay Cees

SHELLEY NORRIS—Art Club, GAA, Girls' League Representative, Tyronian, Y-Teens

BOB NUNN—Chemistry Club, Student Council

EDWIN JOE O'DONNELL—C Q Club, Dramatics Club, Hollywood Club, Kay Cees, National Thespian, Plays, Variety Show, Operetta

KENNETH OGDEN—Band-manager, Kay Cees, Orchestra-manager, Pep Band, Variety Show, Operetta

ANNA FAY OLIVER

ROBERT ORRISON—International Relations

SUE NEUDECK

SHERRAN LEE NEVIUS

KERM NEWTON

NANCY NIXON

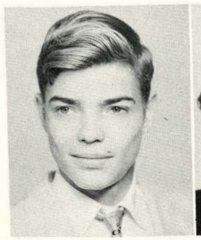

BILL NOBLE

ELIZABETH NOBLE

JANICE NOLTE

SHELLEY NORRIS

BOB NUNN

EDWIN O'DONNELL

KENNETH OGDEN

ANNA FAY OLIVER

ROBERT ORRISON

ED ORTSTADT

FRAN OTEY

BEVERLY PALMER

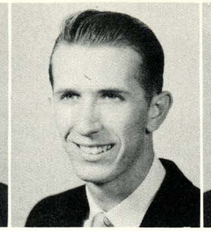

JOE C. PALMER

ELLIOTT PARKER

MIDGE PARKER

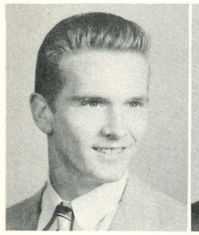

HARRY PARKISON

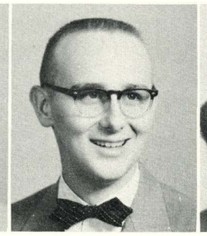

ALLEN PARKS

CAROL PARSONS

SANDRA PATTEN

KATHLEEN PAVER

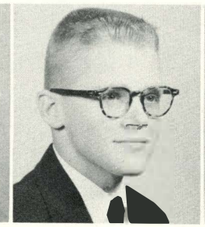

JAMES PAYTON

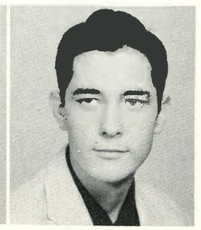

RON PEACHER

ED ORTSTADT—International Relations

FRAN OTEY—Future Nurses Club, GAA, Ushers Club

BEVERLY PALMER—Y-Teens

JOE C. PALMER—Swimming Team, Track letterman

ELLIOTT S. PARKER—Dramatics Club, German Club, National Thespian, Plays, Science Field Club, Variety Show

MIDGE PARKER

HARRY DEAN PARKISON—Football, Hollywood Club

ALLEN PARKS—A Cappella, C-Q Club-vice-president, Variety Show, Operetta

CAROL ANNE PARSONS—A Cappella, Dramatics Club, Girls' Glee Club, Tyronian, Y-Teens

SANDRA PATTEN—International Relations, Kay Cees, Tyronian-vice-president, Y-Teens

KATHLEEN PAVER

JAMES PAYTON

RON PEACHER—Pantograph-production printer

GERALD PEAVLER—Chemistry Club, Hi-Y

GERTRUDE PECK—A Cappella, Girls' Glee Club, Girls' League Representative, Kay Cees, Variety Show, Operetta, Y-Teens

MABLE JO PECK—Radio Production

PEGGY RUTH PENNINGTON—Art Club, GAA, Girls' League Representative, Horizon Club, International Relations, Kay Cees, Y-Teens

JOHN PENNY—Spanish Club, Student Council, Track Team, Tumbling letterman

MIKE PEREZ

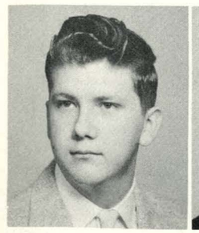

GERALD PEAVLER

GERTRUDE PECK

MABLE JO PECK

PEGGY PENNINGTON

JOHN PENNY

MIKE PEREZ

BILL PETERS

BEVERLY PETERSEN

LINDA PETERSEN

ANN PETERSON

BARBARA PHILLIPS

DARREL PHILLIPS

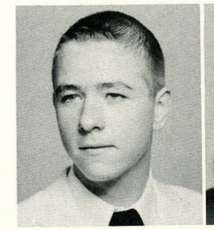

FRED PHILLIPS

MARIAN PHILLIPS

SANDRA PLOMONDON

BILL PETERS—Band, Dramatics Club, Debate, French Club, Hi-Y, Kay Cees, National Forensic, Science Field Club-sergeant at arms

BEVERLY LOUISE PETERSEN—French Club, GAA

LINDA LEE PETERSEN—A Cappella, GAA,-president, Girls' Glee Club, Girls' League Council, Girls' "W" Club, Variety Show

ANN PETERSON—Biology Club, Future Nurses Club, Horizon Club

BARBARA ANN PHILLIPS—International Relations, Tyronian

DARREL PHILLIPS—Spanish Club

FRED PHILLIPS

MARIAN PHILLIPS—Art Club, Dramatics Club, FHA, GAA, Horizon Club, International Relations, Kay Cees, Spanish Club, Ushers Club

SANDRA LEE PLOMONDON—GAA, Kay Cees

KATHY POJE—Chemistry Club, Classical Club, FHA, Future Nurses Club, GAA, Girls' "W" Club

VIRGINIA POOL—Girls' Glee Club, Y-Teens

PATSY POPE—Girls' Glee Club

JONANNE POWELL—Accompanist, A Cappella, Dramatics Club, GAA, Girls' Glee Club, Plays, Spanish Club, Variety Show, Operetta, Y-Teens

PEGGY DELORES POWELL—Chemistry Club, Kay Cees

DAVID G. PRETER—C-Q Club

NANCY PROVORSE—GAA, Tyronian

LETA PURNELL—Band, Girls' League Representative, Kay Cees, Variety Show, Y-Teens

ROBERTA PURSLEY

ROSS QUIGLEY

KATHY POJE

VIRGINIA POOL

PATSY POPE

JONANNE POWELL

PEGGY DELORES POWELL

DAVID G. PRETER

NANCY PROVORSE

LETA PURNELL

ROBERTA PURSLEY

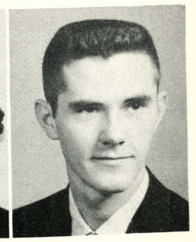

ROSS QUIGLEY

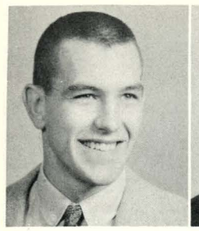

LOREN D. RABON

BARBARA RAHIJA

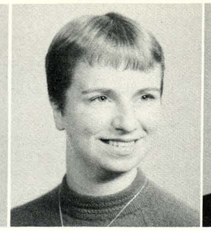

ANN RALSTON

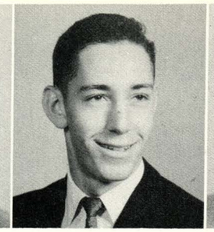

JOHN REDICK

DON REDMOND

LAURA REEDER

MARY K. REEDY

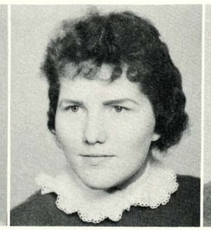

JANET REICHENECKER

CARL L. REJBA

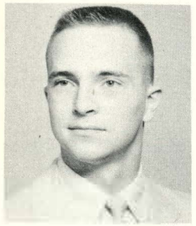

DENNIS RENFRO

JOSE REVELES

GLORIA REYNOLDS

PATSY RUTH RICE

LOREN D. RABON—Boys' "W" Club, Sophomore Class President, Football letterman, Track Team

BARBARA RAHIJA—Dramatics Club, FHA, GAA, Kay Cees, Tyronian, Variety Show, Y-Teens

ANN RALSTON—GAA, Girls' Glee Club-secretary-treasurer, Girls' League Council, International Relations, Kay Cees, Junior Quiverian, Splash Club, Student Council, Y-Teens

JOHN REDICK—Boys' "W" Club, Basketball letterman, Chemistry Club, Cross Country letterman, Junior Class President, Social Council, Student Council-president, Tennis letterman, Track letterman-captain

DON REDMOND—Baseball, Swimming Team, Spanish Club, Track Team

LAURA REEDER—Biology Club, Classical Club, Future Nurses Club

MARY K. REEDY

JANET REICHENECKER

CARL L. REJBA—Boys' "W" Club, Courtesy Club, Football letterman, Track Team, Variety Show

DENNIS RENFRO—Boys' "W" Club, Boys' Glee Club, French Club, Football letterman, Variety Show

JOSE REVELES—Basketball, Courtesy Club, Student Council

GLORIA REYNOLDS

PATSY RUTH RICE—Horizon Club, Tyronian, Y-Teens

GAIL RIGDON—Courtesy Club, GAA, Girls' League Representative, International Relations, Kay Cees, Tyronian

SUSAN RILEY—Chemistry Club, Classical Club-secretary, Dramatics Club, Debate, FHA, GAA, Girls' League Representative, International Relations, Kay Cees, Notional Forensic, National Thespian, Plays, Junior Quiverian, Student Council

LARRY RIVELY—Boys' "W" Club, Biology Club, Chemistry Club, Classical Club, Golf letterman-co-captain, Kay Cees

MARILYN ROBERTON—Biology Club, Dramatics Club, FHA, Future Nurses Club, Horizon Club, Radio Production, Y-Teens

MARGIE ROBERTS—GAA, International Relations, Kay Cees, Orchestra, Tyronian, Y-Teens

JOHN ROG—Design for Living, International Relations

GAIL RIGDON

SUSAN RILEY

LARRY RIVELY

MARILYN ROBERTON

MARGIE ROBERTS

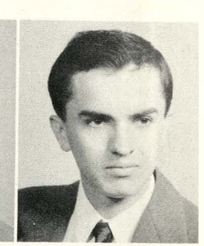

JOHN ROG

JEANETTE ROGERS

PATTY ROGERS

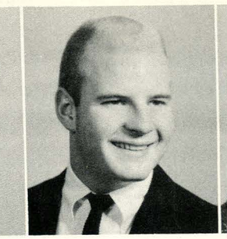

RODNEY ROGERS

DAVID ROSE

NAOMI ROSS

SHIRLEY ROSS

JEANETTE ROGERS—Girls' Glee Club

PATTY ROGERS—Kay Cees, Spanish Club, Student Council

RODNEY ROGERS—Boys' "W" Club-sergeant at arms, Boys Glee Club, Football letterman, Track letterman

DAVID ROSE—Baseball

NAOMI CAROLE ROSS—Future Nurses Club, GAA, International Relations, Kay Cees, Y-Teens

SHIRLEY ROSS—Girls' Glee Club, International Relations, Variety Show

LOY F. ROWLAND—Band

WAYNE RUBY

MARILYN RUFF—Art Club-vice-president, Dramatics Club, Design for Living, French Club, GAA, Girls' "W" Club, Kay Cees, National Art Honor Society, Junior Quiverian, Splash Club, Variety Show

ROBERT RUMFORD

MIKE RUSSELL—Chemistry Club, International Relations, Swimming Team

JOAN SACKS—Chemistry Club, GAA, International Relations, Kay Cees, Spanish Club

DONALD SAINT—Baseball letterman, Basketball, Football letterman

FRED SANCHEZ—Cross Country, Track letterman

TOM SANCHEZ—Band

JOHN SANDERS—Band, Chemistry Club, Swimming Team

BOB SANDS—Boys' Glee Club, Football, Sophomore Class Vice-President

PHIL SARAGUSA—Boys' "W" Club, Cross Country, Plays, Track letterman

DIXIE LEE SAUNDERS—A Cappella, Drcmatics Club, GAA, Girls' Glee Club, Kay Cees, National Thespian, Plays, Variety Show, Operetta, Y-Teens-vice-president

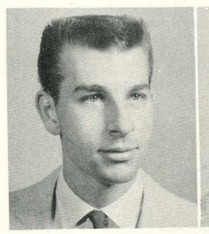

LOY F. ROWLAND

WAYNE RUBY

MARILYN RUFF

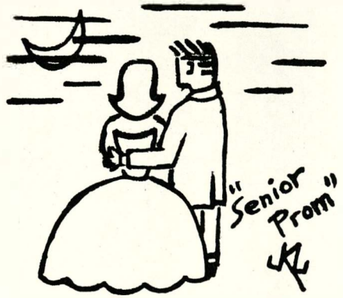

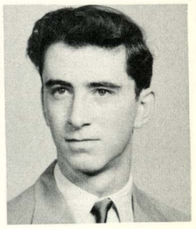

ROBERT RUMFORD

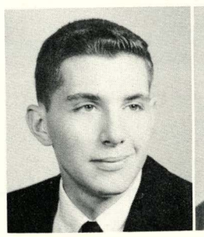

MIKE RUSSELL

JOAN SACKS

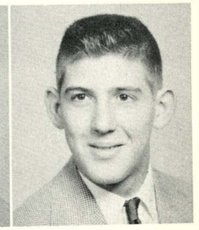

DONALD SAINT

FRED SANCHEZ

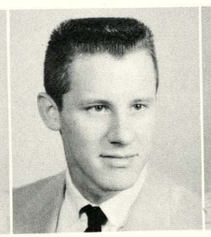

TOM SANCHEZ

JOHN SANDERS

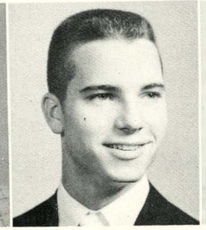

BOB SANDS

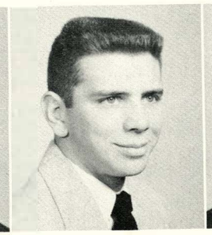

PHIL. SARAGUSA

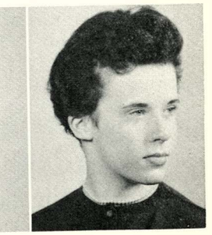

DIXIE SAUNDERS

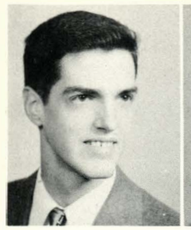
JOHN SAYRE

KAREN SCHERZER

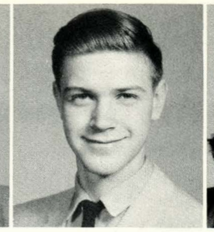
DONALD SCHICK

GLORIA SCHICK

LINDA SCHLEGEL

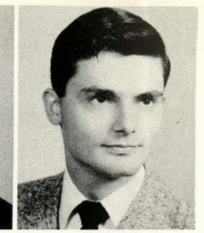
RON SCHMIDT

JUDITH SCHMITZ

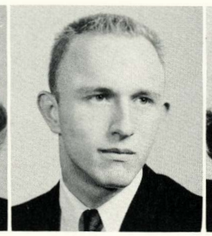
CHARLES SCHROEDER

DONNA SCHROEDER

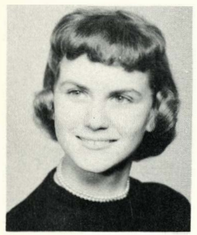
SHARON SELLS

JOHN SAYRE—C Q Club

KAREN JEANNE SCHERZER—Dramatics Club, French Club, GAA, Girls' Glee Club, Kay Cees, Radio Production, Y-Teens

DONALD SCHICK—Band, Variety Show

GLORIA SCHICK—FHA, Tyronian

LINDA SUE SCHLEGEL—Art Club, Dramatics Club, Design for Living, French Club-treasurer, FHA, Future Teachers Club, GAA, Horizon Club, International Relations, Kay Cees, National Thespian, Plays, Junior Quiverian, Variety Show, Y-Teens

RON SCHMIDT—Biology Club, Band, Hi-Y, Microscope Club, Track Team, Variety Show

JUDITH SCHMITZ

CHARLES SCHROEDER—Camera Club

DONNA SCHROEDER—GAA, Girls' Glee Club, Variety Show

SHARON SELLS—Biology Club, GAA, Girls' League Representative, International Relations, Kay Cees, Quill and Scroll, Quiverian-editor-in-chief, Tyronian

STEPHEN A. SELLS—International Relations, Science Field Club

SONJA RAYE SHAFFER—Cheerleader-freshman, Courtesy Club, Dramatics Club, FHA, GAA, International Relations, Kay Cees, Spanish Club

WAYNE SHEETS

DAN SHELEY—Boys' "W" Club-president, Basketball, Football co-captain, Social Council, Student Council-vice-president, Track letterman

GARRY R. SHELEY—Band, Fencing Club, Orchestra

EDMOND SHELLEDA—Biology Club, Chemistry Club, Football, Swimming Team

HAROLD SHERK

BILL SHIVELY—Biology Club-president, Chemistry Club, Student Council, Tennis Team

DONALD SHOEMAKE

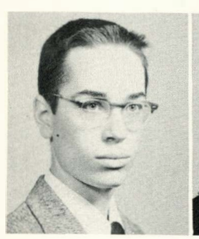
STEPHEN A. SELLS

SONJA SHAFFER

WAYNE SHEETS

DAN SHELEY

GARRY R. SHELEY

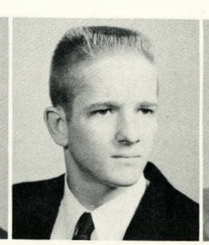
EDMOND SHELLEDA

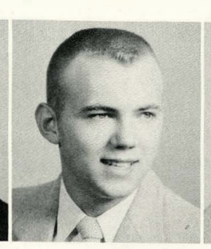
HAROLD SHERK

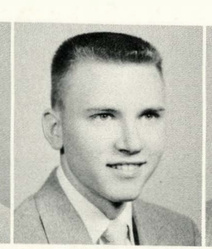
BILL SHIVELY

DONALD SHOEMAKE

PAUL SHRADER

JANET SIMMONS

LINDA SIMMONS

SYLVIA SIMS

JOYCE SINCLAIR

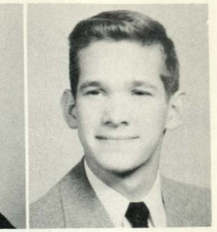
EVERT SISNEY

PAUL SHRADER—Baseball, Basketball, Band-sergeant at arms, Orchestra, Variety Show

JANET SIMMONS—FHA, GAA, Girls' League Representative, Future Teachers Club, Kay Cees, Student Council, Tyronian, Variety Show, Y-Teens

LINDA SIMMONS—Kay Cees, Y-Teens

SYLVIA SIMS—Chemistry Club, Future Nurses Club, Girls' Glee Club, Spanish Club

JOYCE SINCLAIR

EVERT SISNEY—Classical Club, Senior Class Vice-President, Debate, Design for Living, Football, Student Council

JIM SKAGGS—Tumbling Team

DARRYL SLAVENS

ROBERT D. SLAVENS

BOB SMART

ALBERTA SMITH—FHA, Variety Show, Y-Teens

DAVID SMITH—Chemistry Club, Football

GARY DALE SMITH—Boys' "W" Club, Football letterman, Track Team

GAYE SMITH—GAA, Girls' League Council, Girls' "W" Club, Horizon Club-treasurer, International Relations, Kay Cees

JAMES H. SMITH

SHARON SMITH—Design for Living, Future Nurses Club, GAA, International Relations, Kay Cees

MARY LYNN SPANDLE—FHA, GAA, Future Teachers Club, Spanish Club, Y-Teens

GEORGE R. SPOON—Track Team, Tumbling Team

CAROLYN SPURGEON—Art Club, GAA, Girls' Glee Club, International Relations, National Art Honor Society, Y-Teens

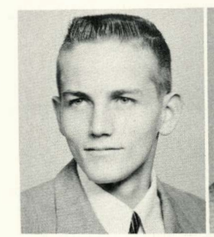
JIM SKAGGS

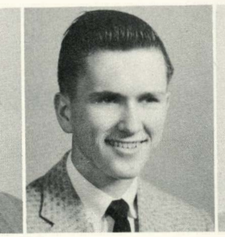
DARRYL SLAVENS

ROBERT D. SLAVENS

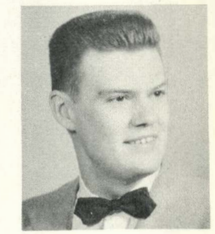
BOB SMART

ALBERTA SMITH

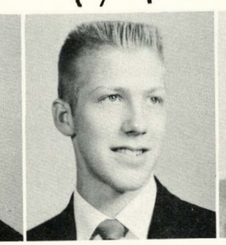
DAVID SMITH

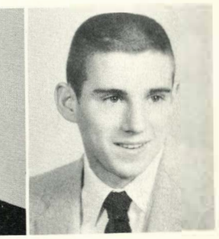
GARY DALE SMITH

GAYE SMITH

JAMES H. SMITH

SHARON SMITH

MARY LYNN SPANDLE

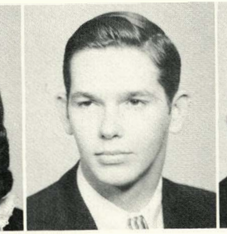
GEORGE R. SPOON

CAROLYN SPURGEON

PAT STABENCHEK

JUDITH STANNARD

EDITH STARCHER

SHERYL STEVENSON

NINA STIERLY

JACK L. STIMAC

WAYNE D. STORY

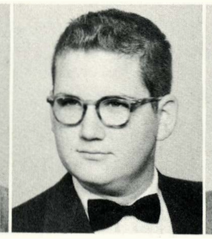

FRANK STOVER

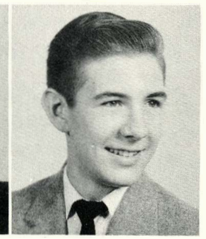

JOHNNY STUDER

LEANNA SULLIVAN

LOUIE SUPICA

SHIRLEY SUPICA

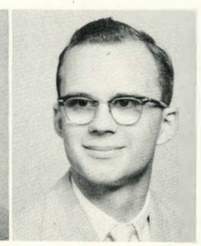

ALLEN SWANSON

PAT STABENCHEK—Art Club, Design for Living, French Club, Y-Teens

JUDITH STANNARD—GAA, Girls' Glee Club, International Relations, Kay Cees, Y-Teens

EDITH STARCHER—Horizon Club, Tyronian, Y-Teens

SHERYL STEVENSON—Art Club, Biology Club, Cheerleader-freshman, Dramatics Club, FHA, GAA, Girls' League Council, Girls' League Representative, Horizon Club, International Relations, Kay Cees, Pantograph, Quill and Scroll, Tyronian

NINA STIERLY—Biology Club, FHA, GAA, Y-Teens

JACK L. STIMAC—Football letterman, Tumbling letterman

WAYNE D. STORY—Track Team

FRANK STOVER

JOHNNY STUDER—Band

LEANNA SULLIVAN—Art Club, Dramatics Club, GAA

LOUIE SUPICA—Classical Club-president, Student Council

SHIRLEY SUPICA—GAA, Tyronian, Ushers Club

ALLEN SWANSON—Band, Chemistry Club

CHARLES R. SWENDER—Band

LINDA SWENDER—Dramatics Club, Freshman Class Secretary, Girls' League Representative, Horizon Club, International Relations, Kay Cees, National Thespian, Radio Production

GORDON TAFF—Boys' "W" Club, Biology Club, Baseball letterman, Band-manager, Chemistry Club, International Relations, Orchestra-manager, Pep Band, Variety Show, Operetta

MARILYN TAYLOR—Future Nurses Club, Girls' Glee Club, Tyronian-treasurer, Y-Teens

ROBERTA TAYLOR—Biology Club, GAA, Tyronian, Y-Teens

LESTER E. THOMAS—Football

CHARLES SWENDER

LINDA SWENDER

GORDON TAFF

MARILYN TAYLOR

ROBERTA TAYLOR

LESTER E. THOMAS

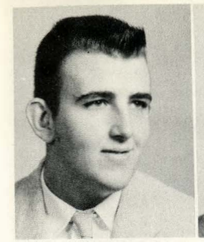

LARRY THOMPSON

TOM THOMPSON

DOUGLAS THORP

JACQUELINE THORP

EVELYN THURMAN

NORMAN TICE

LARRY THOMPSON

TOM THOMPSON—Biology Club, Chemistry Club, Swimmina Team, Science Field Club-secretary and treasurer, Student Council

DOUGLAS THORP—Hollywood Club, Tumbling Team

JACQUELINE SUE THORP—Splash Club

EVELYN THURMAN—GAA

NORMAN TICE—A Cappella, Boys' Glee Club, Variety Show, Operetta

PHYLLIS SUZANNE TIGER—Classical Club, Design for Living, Radio Production, Student Council

TOM TILLERY—Boys' "W" Club-secretary, Football, Swimming letterman-captain

JUDY TOMECAL—Horizon Club-secretary, International Relations, Kay Cees, Orchestra

ALVIN TOOLEY—Spanish Club

ARTHUR J. TORRES—Boys' Glee Club, Spanish Club

PATRICIA TRIEB—Girls' Glee Club, Kay Cees

RONALD TRIMBLE—Football, Student Council

DONALD TROUTMAN—Hollywood Club

BEVERELY JEAN TRUM—Girls' League Representative, Kay Cees, Y-Teens

CAROLYN TUCKER—GAA, Girls' Glee Club, Ushers Club

GARY F. TURPIN—Tyronian

BRUCE URICH—Baseball, Chemistry Club, Football, German Club

RICHARD USSERY

SUZANNE TIGER

TOM TILLERY

JUDY TOMECAL

ALVIN TOOLEY

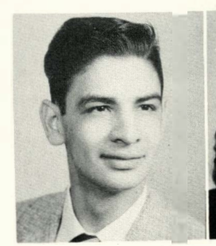

ARTHUR J. TORRES

PATRICIA TRIEB

RONALD TRIMBLE

DONALD TROUTMAN

BEVERELY JEAN TRUM

CAROLYN TUCKER

GARY F. TURPIN

BRUCE URICH

RICHARD USSERY

MARY VAN HOOSER

DAVID VAN INWEGEN

BETTY VON HOLTEN

BARBARA WALKER

DENNIS WALKER

BEVERLY JEAN WALTON

DALE WARNER

JOHN WATSON

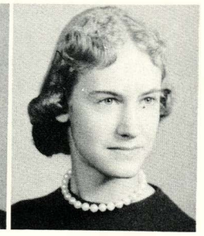

PAT WATSON

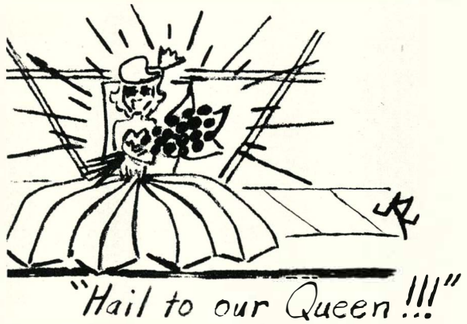

MARY VAN HOOSER

DAVID VAN INWEGEN—Classical Club

BETTY JEAN VON HOLTEN—GAA, Y-Teens

BARBARA WALKER—Tyronian

DENNIS WALKER—Boys' "W" Club, Baseball, Basketball-manager, Football letterman, Hi-Y-sergeant at arms

BEVERLY JEAN WALTON—Classical Club, International Relations, Plays, Splash Club

DALE WARNER

JOHN WATSON—Band, Orchestra, Pep Band, Spanish Club, Variety Show, Operetta

PAT WATSON—Art Club

TOM WEATHERMAN—Basketball

BARBARA WELBURN—Sophomore Class Secretary, Junior Class Treasurer, Design for Living, GAA, Girls' League Representative, Kay Cees-vice-president, Social Council, Tyronian-secretary, Variety Show

WARREN WELCH—Chemistry Club, Classical Club, Courtesy Club, Football, Hi-Y-vice-president

WALTER M. WENDEL—Boys' "W" Club, Basketball, Chemistry Club, Golf letterman-co-captain, Plays, Radio Production, Spanish Club

SHIRLEY A. WERBE—Dramatics Club, GAA, Girls' Glee Club, League Representative, International Relations, Kay Cees, National Thespian, Plays, Ushers Club, Operetta

SANDRA WEST—Band, GAA, Girls' League Representative, Future Teachers Club, Horizon Club, Kay Cees, Orchestra-treasurer, Plays, Variety Show, Operetta

JOHN WESTERMANN—Swimming Team, Track Team

DARRELL WHITE—Boys' "W" Club, Baseball, Courtesy Club, Football letterman

PHIL WHITE

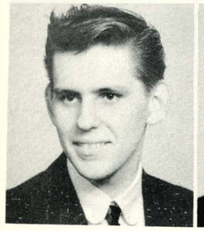

TOM WEATHERMAN

BARBARA WELBURN

WARREN WELCH

WALTER WENDEL

SHIRLEY A. WERBE

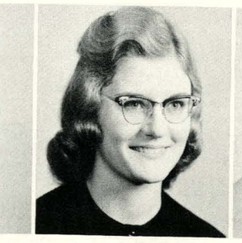

SANDRA WEST

JOHN WESTERMANN

DARRELL WHITE

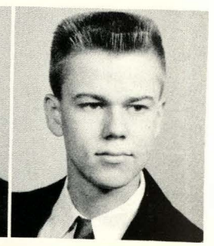

PHIL WHITE

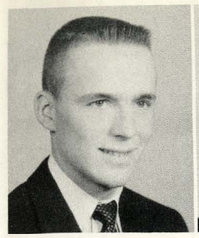

JACK WHITTIER

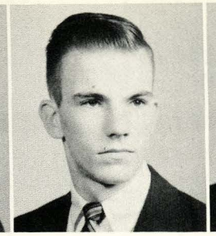

TOM WILLIAMSON

LARRY D. WILSON

ROGER WILSON

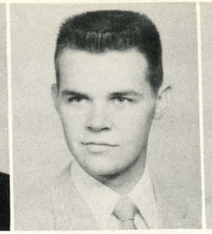

MARTIN L. WILTSEY

WILLIAM F. WING

JACK WHITTIER—Boys' "W" Club, Baseball letterman-co-captain, Basketball letterman, Student Council-vice-president

TOM WILLIAMSON

LARRY D. WILSON—Band, Variety Show

ROGER WILSON

MARTIN L. WILTSEY

WILLIAM F. WING—Chemistry Club, Football, Fencing Club, Kay Cees

JAMES O. WITHAM—Boys' Glee Club

GERALD WITTENBERG—Kay Cees

HERMAN WITTENBERG—French Club-sergeant at arms

CLARAMAE WOMBLES—FHA, Girls' Glee Club, Kay Cees, Student Council, Y-Teens

MARJORIE WOODRUFF—Biology Club, Band, Classical Club, Future Nurses Club, Horizon Club-secretary and treasurer. International Relations, Kay Cees

MARGARET WORLEY—A Cappella, Dramatics, Girls' Glee Club, Ushers Club, Variety Show, Y-Teens

ROBERT WORRELL—Chemistry Club, Football, Spanish Club, Tumbling letterman

GERALD WORTHINGTON—Bond, Chemistry Club, Orchestra, Operetta

MARILYN WRIGHT—Band, Ushers Club, Variety Show, Y-Teens

BETTY WYATT—Biology Club, Dramatics Club, FHA, Future Nurses Club-secretary and treasurer, Girls' League Representative, Horizon Club-treasurer

CAROLE WYTESKO—FHA, International Relations, Tyronian, Y-Teens

JIM YARMEK

JEANNE ZUK—FHA, International Relations, Kay Cees, Tyronian, Y-Teens

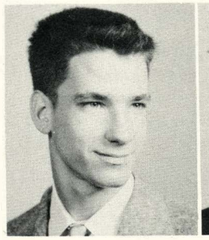

JAMES O. WITHAM

GERALD WITTENBERG

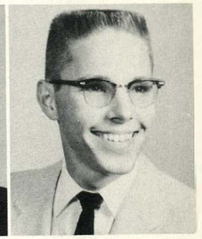

HERMAN WITTENBERG

CLARAMAE WOMBLES

MARJORIE WOODRUFF

MARGARET WORLEY

ROBERT WORRELL

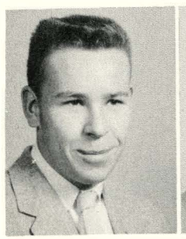

GERALD WORTHINGTON

MARILYN WRIGHT

BETTY WYATT

CAROLE WYTESKO

JIM YARMEK

JEANNE ZUK

Autographs
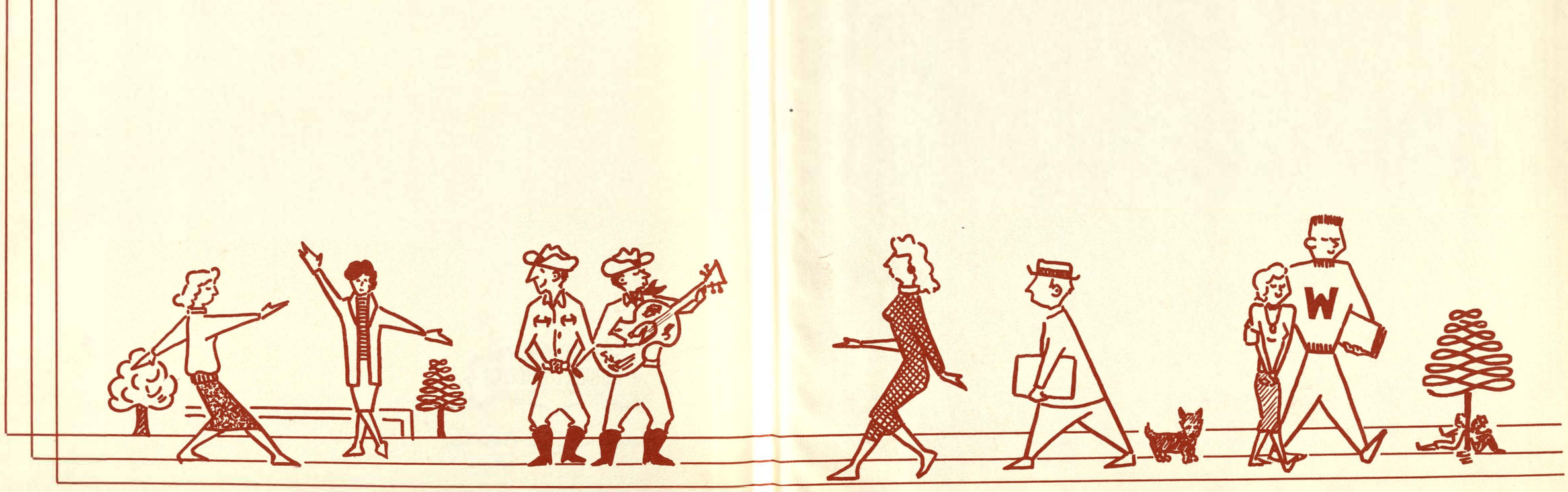
E INV '83